Give To Community Chest Now!

The Daily Record

The Weather
Mostly Sunny, Warm and Becoming Windy Today, High 72-80. Tomorrow Cooler, High 68-70.

Vol. 62—No. 177 | Telephone 320 | STROUDSBURG—EAST STROUDSBURG, PA., FRIDAY, OCTOBER 28, 1955 | FIVE CENTS

Monroe County Housing Authority Named

Community Chest Reaches Half-Way Mark Of $88,579 Quota

House Drive's Early Reports Encouraging

COMMUNITY Chest reached the half-way mark in its drive for $88,579 yesterday.

Announcement that the Chest drive had hit 50 per cent came on the heels of "highly encouraging and inspiring" reports from industries on worker - cooperation with the Chest.

House-To-House

Also, in the house-to-house or county division, Mrs. Claude Leister and Walter Wyckoff, co-chairmen, said that preliminary reports coming in to them had shown two things:

First — that worker morale in this year's campaign is excellent. Wyckoff and Mrs. Leister gave credit for this to a "marvelous" kickoff dinner meeting last Monday night and to the general determination of workers and captains to "do this job and do it well in a short space of time."

Second—workers have contacted some homes which have not been solicited before during Chest campaigns. In all these cases, Mrs. Leister said, the homeowners have shown an eagerness and willingness to give to the Chest once the contact is made.

Hard Workers, Good Leaders

Chest president Elton Hall said that these early results of the drive have shown the "clear fact" that there is no substitute for "hard work" in a Chest campaign any time and especially now.

Hall said that the current drive has had the great benefit of excellent leadership from Clifford Gillam, campaign coordinator, and all the division heads chosen to work in the drive. This combination of "hard work and good leadership will pay off in the end with a successful campaign," Hall said.

On the industrial-labor front another industry reported 100 per cent cooperation in the Chest drive yesterday. This was Trumatic Machine and Tool Co. whose 80 employes backed the Chest without exception.

One of the most inspiring facts to emerge from yesterday's Chest results, however, was the indication that some of the plants which had been hardest hit by the flood were going right ahead with Chest contributions.

Cards Requested

Two of these plants were Worthington Mower and Stroudsburg Engine Works. Cards for workers were being distributed there this week. Many of the workers in these plants were thrown out of jobs for a period after the August flood. Many also live in flood-devastated areas.

John C. Rodewald, Worthington spokesman, said that many employes in that factory are making "substantial contributions" to this year's Chest drive. Announcement that the two factories were reporting employe gifts was made by Emerson Stanton and Walter S. Peeney, co-chairmen of the industrial-labor portion of the 1955-56 drive.

Added support came also this week in the form of a $100 check from the Central Labor Union Club in East Stroudsburg. Stanton said that the $100 check had been received at Chest headquarters. It was signed by Thomas Sexton, president and Edward C. Knob, secretary-treasurer of the CLU.

Dellaria Active

The gift was obtained by Paul Dellaria, CLU representative, who has been active in past Chest campaigns and is serving again in this one, Stanton said.

Workers in the residential division of the Chest drive are asked, again, to stay in contact with their captains in each community. A full report meeting will be held sometime in the near future. Announcement of the date of this meeting will be made by Chest headquarters, according to Ethel D. West, executive secretary of the Chest.

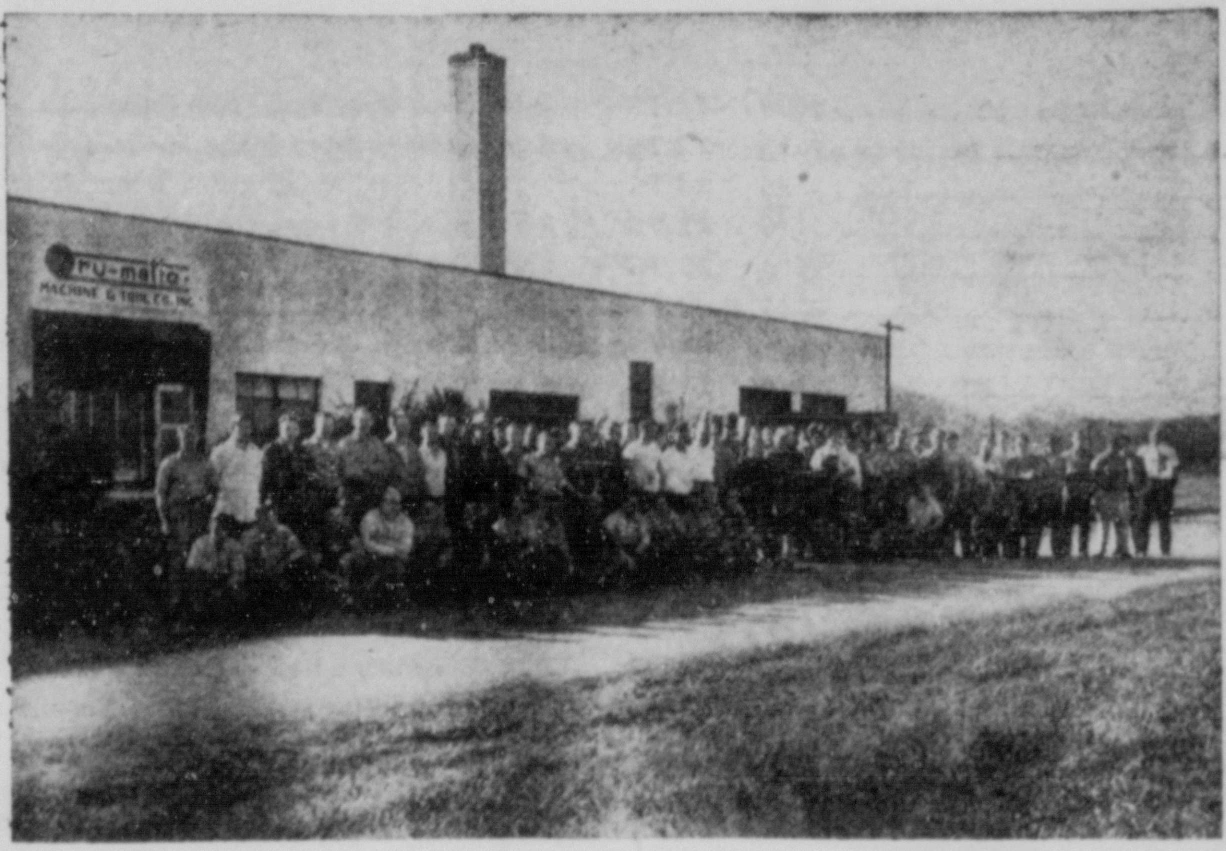

ONE COMMUNITY—INDIVISIBLE. Workers at Trumatic Machine and Tool Co. added their full support to Monroe County Community Chest this week when they gave 100 per cent cooperation in the current Chest drive. Here the workers are shown gathered in front of the company plant at East Stroudsburg RD. Chest leaders said yesterday that labor's support in the drive is not only deeply appreciated but has been a source of inspiration on all levels in the campaign. (Staff Photo by Randolph)

Achterman Proposes Questions

DEMOCRATIC campaign chairman Leo Achterman last night repeated his charge that Monroe County's Republican administration has "borrowed" money to keep the government in operation and challenged the Republicans to answer four questions about the country's new tax equalization system:

One—How much was received for the $52,000 expended on the program while it was being supervised by John B. Aicher? Two—How much mapping had been done under Aicher? Three—Why wasn't Aicher placed under contract at the $50,000 estimate he originally gave for the "complete job of setting up the tax equalization system"? Four—Why didn't the Republicans accept an original low estimate of $123,500 submitted by a reliable firm?

Achterman spoke at a Democratic rally in county courthouse. He quoted from a letter, dated June 9, 1953 from Aicher to the Republican administration, which he said read: "I believe that the work could be economically done by using regular, or part-time county employes, for all clerical work, and all technical assistance, exclusive of the necessary aerial surveys, maps, etc. would be my responsibility, which would include all field surveying, plotting, mapping, appraisal of real property together with a standardized permanent record system including cards, maps and indexes."

Quotes Minutes

Quoting from what he said was the minutes of the July 23, 1953 meeting of the "Republican administration," Achterman said: "Mr. Aicher set three years as a maximum time for completion of the job, which will include plotting of maps, appraisals and setting up cross index card system complete. He gave an approximate cost of $50,000, exclusive of necessary equipment . . ."

"Yet there was no written contract, nothing on the record to tie that employe to his statements made in July, 1953," Achterman said. Achterman said that he is not opposed in any way to the tax equalization law. The fact that counties are required to set up the system by law is well-known, he said, but "my criticism is of the way the Republicans have approached it here."

Achterman told his audience that the Republican administration had negotiated for a loan from a local bank recently. Then, "within a day," he said, the county got payment of funds from the Commonwealth for the Liquid Fuels Tax Fund, and the bank loan was cancelled without interest. He said they borowed from the Liquid Fuels Tax Fund.

They were allowed to do this by law, Achterman said, but only if they "issued a certificate of indebtedness."

Foreign Ministers Wind Up In Deadlock In First Day Talks About Germany

GENEVA, Oct. 27 (AP)—The Big Four foreign ministers convened today and quickly found themselves deadlocked on European security and the unification of Germany—the basic questions "the spirit of Geneva" has been unable to reconcile.

All paid tribute to the cause of world peace in this followup to the summit conference of their chiefs of government here last July. But their opposing policies on the two big issues remained basically unaltered.

Pinay Leader

France's Foreign Minister Antoine Pinay spearheaded the West's case as chairman, although his government may fall tomorrow. He urged an immediate decision on a plan for simultaneously uniting Germany and making Europe secure. But he said the NATO defense alliance could not be sacrificed.

Russia's V. M. Molotov, demanded the gradual dissolution of NATO and rejected "a mechanical merger" of Germany on Western terms.

On a point of order, the Soviet foreign minister blocked the West's effort to introduce tonight its long-heralded proposal for coupling free German elections with a security guarantee to Russia, Poland and Czechoslovakia.

He insisted discussion should not begin on Item 1 of the agenda until tomorrow, when he, too, will have a proposal ready.

Hoped For Edge

The Western ministers had hoped to gain a psychological edge by releasing their terms to the world press tonight.

After Molotov's objection, they withheld these from publication until Secretary of State Dulles formally presents them tomorrow.

"A distinct bullish point for the Geneva spirit," said a British spokesman of the withholding action.

The conference secretariat, however, supplied Molotov a copy of the Western proposal for overnight study.

May Seek 100 Housing Units For Flood Area

CREATION OF A county housing authority was formally approved yesterday by Monroe County commissioners.

Almost simultaneous with its establishment came the announcement that application will immediately be made to the Public Housing Administration for erection of subsidized housing units here.

Five-Man Group

Commissioners named the following to the five-man housing group: Rev. Roger C. Stimson, pastor of Stroudsburg Methodist Church; Burgess Jesse S. Flory, of East Stroudsburg; Marshall Reese, Buck Hill Falls; M. F. Weiss Sr., Brodheadsville, and Attorney Charles Bensinger Jr.

Mr. Stimson, a leading figure in the area's flood rehabilitation program, was appointed to a five-year term; Bensinger for four years; Weiss for three; Reese for two, and Flory for one year.

Harry Taylor, chief clerk of the county board, stressed that the housing authority will not involve any expense to the county.

Taylor also disclosed that a redevelopment authority, as well as zoning and planning commissions, will be established by the commission in the near future.

Take Oath Today

Housing authority members will be sworn in at 1 p. m. today at the courthouse. Immediately afterwards, they will hold an organizational meeting at the Methodist Church. Two officials from the Public Housing Administration are expected to attend that session.

Mr. Stimson indicated that the housing group will most likely make immediate application to the PHA for some 100 of the 45,000 new subsidized units approved by Congress for this year.

Indications are that the Federal agency will look favorably on any application from this flood-battered area.

The authority also is expected to contact Herbert Packer, a Federal consultant who is an expert on housing codes. Mr. Stimson said Packer will be asked to discuss the possibility of working out a code for the twin boroughs.

Stimson's Efforts

Establishment of the five-man group is largely due to the efforts of Mr. Stimson. The Pocono Mountains Chamber of Commerce also had recommended creation of such a group.

The clergyman appeared at a recent meeting of the Stroudsburg borough council and informed its members that at least 100 new housing units were needed immediately for flood victims in the low-income bracket.

Told that Pennsylvania law only permits establishment of housing authorities down to the third class city and county levels, he approached county commissioners, who were immediately receptive to his request.

In addition to pushing for the establishment of the housing authority and erection of Government-subsidized units here, the clergyman has also been working in other directions to improve the housing situation in the county.

Challenge

Flood victims have been challenged with the possibility of owning their own homes. They have been acquainted with the possibility of obtaining 30-year FHA-insured mortgages, which require little or no down-payment, at meetings arranged for by the minister.

And to make certain that prospective home-owners will not find it difficult to obtain mortgages, he's tried to round up bankers who will give loans on the FHA-insured homes.

Philippines Gain Strength In Fight

UNITED NATIONS, N. Y., Oct. 27 (AP)—The Philippines picked up more strength today in the hotly contested race with Communist Yugoslavia for a U. N. Security Council seat, but after three ballots the outcome remained deadlocked.

Voting stopped in the General Assembly when the British, who are supporting Yugoslavia, won a 10-day delay on any final decision. The United States is backing the Philippines.

On the third ballot the vote was Philippines 32, Yugoslavia 24 and India 2. A two-thirds majority of 39 is required for election.

This was the 12th ballot taken thus far in an attempt to resolve the situation. When the voting ended last week the Philippines had 31 and Yugoslavia 27.

Sir Pierson Dixon, the British delegate, then proposed that the voting be postponed for 10 days, saying more time was needed for reflection on the deadlocked race.

Henry Cabot Lodge Jr., the American delegate, suggested that two more votes be taken. He said that "a trend had made itself manifest" in the morning's voting.

The Americans saw in Dixon's move a sign that the British had given up hope of electing Yugoslavia and would look for another candidate. A British delegation spokesman said later his country was still supporting Yugoslavia but as Dizon pointed out it was desirable to "leave the gate open for all possibilities."

There was talk that Sweden or India might be offered as compromise candidates. Sweden has consistently refused to be put in a position where its moves could be interpreted as taking sides in the East-West struggle.

State Rests Murder Case

YOUNGSTOWN, Ohio, Oct. 27 (AP)—The state, after reading the defendant's own statement into the record, today closed its first degree case against Francis Horr, accused of killing waitress Rosemary Davis Hunter in a tavern last May 1.

Police took the statement from Horr shortly after he was arrested in Seattle, Wash., where he fled after the slaying.

U. S., Russians Vote For International Atomic Peace

UNITED NATIONS, N.Y., Oct. 27 (AP)—With the United States and Russia voting together in favor, the U.N. Political Committee today called for the early creation of an international atomic energy agency for peaceful purposes. The vote was 53-0. The six Arab members of the U.N. abstained.

Russia, the United States and India buried their differences and approved a resolution which is certain to obtain final passage in the U.N. Assembly.

Arabs Abstained

Diplomatic sources said the Arabs abstained because Israel was a cosponsor of the resolution. These sources added that when the resolution comes up in the Assembly it will be a committee recommendation without sponsors and the Arabs will vote for it.

This resolution endorsed plans of the United States and Allied atomic powers to hold a conference of all members of the U.N. and specialized agencies on the final text of a constitution for the agency.

The United States has circulated a proposed statute to all U.N. members and specialized agencies and hopes to have the agency operating before the end of 1956. This would put into operation President Eisenhower's proposals of Dec. 8, 1953, to use the atom for peaceful purposes.

Beat Down Soviets

The committee beat down, 33-14, with 12 abstentions, a Soviet proposal to invite all states to the conference on the atomic statute. Russia has been demanding in vain that at least Red China and East Germany should have a hand in the planning of the agency and in the agency itself.

The committee expressed satisfaction with the atomic conference held in Geneva last August and recommended a second conference be held under U.N. auspices within two or three years. This conference would be held for the exchange of technical information.

The committee defeated, 32-15 with 10 abstentions, a Soviet proposal to invite all states to this second conference. This was another attempt by Moscow to include Red China and East Germany.

Smog Halts Motorists

NEW ORLEANS, Oct. 27 (AP) — Smog marooned hundreds of motorists and more than a million dollars in two armored car convoys on the eastern outskirts of this city between midnight and dawn today.

Tax Officials Place Scruting On Groups

WASHINGTON, Oct. 27 (AP)—Government tax officials are tightening up their scrutiny of organizations which enjoy a tax-free status.

This was disclosed today by technicians in close touch with the Internal Revenue Service, who said the question is how to separate political action groups, from those not actively trying to influence legislation.

The law says tax-free status may be granted to religious, educational and charitable organizations whose activities are not substantially involved in "carrying on propaganda, or otherwise attempting to influence legislation."

Huge Group

At last count, Oct. 31, 1954, there were an estimated 32,400 organizations on the list; several hundred have since been added.

Treasury officials and those of the Revenue Service said they could not discuss the matter at this time. However, an informed source said "at least the more controversial" cases are being examined.

A part of the controversy has been born of complaints that some organizations were getting what amounts to a "subsidy" paid by all taxpayers, while pushing efforts many taxpayers resent.

Last year, a House subcommittee headed by Rep. Reece (R-Tenn) conducted a story investigation of tax-free foundations. The majority report accused some foundations of using their money to promote socialism — a charge bitterly denied by spokesmen for the foundations.

Godfrey Fires Simms

NEW YORK, Oct. 27 (AP)—Arthur Godfrey dropped another of his TV performers today — Lu Ann Simms petit singing star. She was the 20th member of his cast to go.

President Opens Budget Work; Stress On Farm, Roads, School

DENVER, Oct. 27 (AP)—President Eisenhower got a head start today on whipping into shape a 1956 legislative program expected to lay heavy emphasis on farm, highway, school, health and water resources problems.

Sitting up in his hospital bed—after shaving himself for the first time since his Sept. 24 heart attack — Eisenhower approved various topics to be included and stressed in his State of the Union message in January to a Congress still under Democratic management.

Longest Conference

That was in the longest business conference since his illness, a 45-minute session with three White House aides:

The assistant to the President, Sherman Adams; the deputy assistant in charge of legislative liaison, Maj. Gen. Wilton B. Persons (Ret.); and Kevin McCann, assistant in charge of drafting speeches and reports.

The chief executive tackled the message - framing project after what his doctors said was a "good night's sleep of more than eight hours" that left him "feeling refreshed and in a jovial mood."

They reported the usual satisfactory progress in his convalescence and said he told them "he was looking forward to a preliminary discussion of topics for his State of the Union message."

Ordinarily this is a task Eisenhower wouldn't take on until December.

Presidential press secretary James C. Hagerty told newsmen that "we have just shot it up a little now" because the President "wants to get started on it and do it over a longer period of time rather than a shorter concentrated period."

Already something of an outline of the message is beginning to appear.

The problem of sagging farm prices scarcely can be overlooked in the message.

Already it is a subject of hot political debate. Secretary of Agriculture Benson, who has canceled an extensive European trip because of the farm problem, is flying out from Washington Saturday to confer with Eisenhower.

Dr. Gabriel Hauge, Eisenhower's personal economic adviser said here Monday he was sure Benson would "discuss in some detail his ideas about additions" to the farm program.

Sales Tax Latest Issue In Election

HARRISBURG, Oct. 27 (AP)—The state's top political leaders today injected the sales tax vs. income tax controversy into the Nov. 8 municipal election campaign.

Miles Horst, Republican state chairman, said any substantial Democratic triumphs on the local level would be interpreted by Gov. Leader as a signal "to fasten a statewide wage tax on our people."

"Republican leaders tell me that the big issues that the people are talking about are the mess that the Democrats have made of our state government in Harrisburg and Gov. Leader's personal attacks on President Eisenhower," said Horst.

But Sen. Joseph M. Barr, Democratic state chairman who has taken a position against the Republican-proposed sales tax, said voters will view the GOP-controlled Senate with "public resentment" for their opposition to the governor's classified income tax.

Physicians, Dentists, Called

WASHINGTON, Oct. 27 (AP)—The Defense Department asked Selective Service today to provide 297 physicians and 119 dentists for the Army in the first three months of next year.

The dentists will be needed in January, the Pentagon said. The doctors will start duty during April. They will replace doctors and dentists who are completing active duty tours early next year.

The last draft call for medical officers was made in November 1954, when Selective Service was asked for 1,275 doctors and 459 dentists.

Inefficient Cows Can't Be Tolerated

ST. LOUIS, Oct. 27 (AP) — Looks like Bossie the cow is in line for a speedup.

The docile, cud-chewing creature may not realize it but she isn't producing enough milk these days.

"The majority of cows on dairy farms today are not good enough for the dairy farm of tomorrow," Dr. W. E. Petersen, University of Minnesota dairy authority, said today.

"Inefficient cows," he said, "cannot be tolerated."

Dr. Petersen, speaking before a session of the Milk Industry Foundation, predicted "an enormous increase in efficiency" in dairy farming will "double the milk produced per acre and increase by four times the amount of milk produced per man hour."

Bethlehem Has Record Income

NEW YORK, Oct. 27 (AP)—Bethlehem Steel Corp. reported today record net income for the third quarter and the first nine months of 1955 as well as record production and shipments for the nine months' period.

The board of directors declared a dividend of $11.75 a share on common stock, the same as in July, payable Dec. 1 to holders of record Nov. 7.

Chairman Eugene G. Grace told newsmen he is seeking an expedited court procedure on the proposed merger of Bethlehem with Youngstown Sheet & Tube Co. but has not yet received assurance from the attorney general that it would be expedited.

Margaret Meets Archbishop For Discussion Of Marriage

LONDON, Oct. 27 (AP)—Princess Margaret, torn between the dictate of her heart and a tenet of her church, talked alone today with the Archbishop of Canterbury. As head of the Church of England, he must be the most adamant opponent to any idea of her marrying Peter Townsend, a divorced man.

The princess met the archbishop —apparently at her request— in a study on an upper floor of the archbishop's Lambeth Palace across the Thames from Margaret's royal residence at Clarence House.

What they discussed at this surprise meeting with its note of high drama no official would say. "It was a private visit," the archbishop's chaplain said later. "I cannot give any information about it."

Buckingham Palace said the princess "wished to see the archbishop," and that was all.

But to everyone in Britain it was inconceivable that they could meet in this heart-to-heart fashion without the archbishop making clear his opposition to any marriage with the 40-year-old war hero.

After her call on the archbishop, Princess Margaret faced the public at a magnificent gala at the Royal Opera House honoring the President of Portugal. All members of the royal family turned out.

Group Capt. Townsend returned to his Lowndes Square residence after being out of London for some hours.

A newsman asked, "Do you know why the princess has been to see the archbishop?"

"I don't answer questions like that," Townsend replied.

One report—unconfirmed—said he called on Princess Margaret at Clarence House this morning.

No Monoply In Harnessing Atomic Energy

NEW YORK, Oct. 27 (AP)—President Eisenhower declared tonight, "There is no monopoly—and we seek no monopoly—in the harnessing of the atom for man's benefit."

In a message sent to the fourth annual Conference on Atomic Energy in Industry, the President said the government, looking toward "true world peace," encourages participation in the giant task of converting the atom to peaceful purposes.

Fires Kills One

PHILADELPHIA, Oct. 27 (AP) — An explosion in a flaming factory in West Philadelphia today burst out the third-floor walls, killing one fireman and injuring 10 others. The firemen were buried under tons of debris.

Russian In Jail Draws SS

WASHINGTON, Oct. 27 (AP)—A native Russian who has spent most of his life promoting the Communist cause is drawing a monthly Social Security check from the U. S. government—while serving a three-year prison term for conspiring to advocate forcible overthrow of the government.

The man is Alexander Bittelman, 65, a founder of the Communist party in the United States. He was sentenced to the federal penitentiary in Atlanta in 1953 after conviction under the Smith Act.

Laxness, Iceland Novelist, Awarded 1955 Nobel Price For Outstanding Literature

STOCKHOLM, Oct. 27 (AP)—The 1955 Nobel prize for literature went today to Halldor Kiljan Laxness, a left-leaning novelist from Iceland. He is little known in the United States, though he used to live there and one of his books was a best seller there in 1946.

Laxness describes himself as one "who loves the Russians but practices a lot of the American way of life."

California Dreams

"I still dream of California when I feel really good," he told a reporter today in Goteborg, Sweden.

"I'm not a politician. I'm a literary man writing novels. I have been accused of three Cs—Catholicism, Communism and Capitalism.

"I'm no longer a practicing Catholic. I'm not a Communist. As for capitalism I guess I will have to present my books for the answer, for that is a matter of opinion."

He is enough of a capitalist to be interested in what he'll get out of the $36,720 Nobel prize after Iceland's tax collectors get through with it.

"I hope they will leave me 10 per cent for brandy," he observed.

He was a strong contender for the prize the last two years, when it went to Sir Winston Churchill and Ernest Hemingway. The Swedish Academy of Letters in making the award cited "his vivid epic writing, which has renewed the great Icelandic narrative art."

Although a veteran world traveler, Laxness has written mostly of the everyday lives of the people of Iceland. His best known book outside his own country is "Independent People," a novel published in Europe almost 20 years ago. It was distributed by the Book of the Month Club in the United States in September 1946, and now is out of print in America. Two others have been translated into English, "salka Valka" and "The Great Weaver of Kashmir."

"Salka Valka" and "The Great seenario when Laxness was in Hollywood in the 20s. It never was filmed, however, and the author revised it as a novel. It is the life story of an Icelandic girl.

Portland Halloween Winners

THE HALLOWEEN parade for the Portland school district was held this week. The parade started at the school, moved down Pennsylvania Ave. to State St., Delaware Ave. up Main St. back to the gymnasium where entrants were judged.

Winners were: Miss Alice Delp's first grade; funniest, Carol Sagen; prettiest, Katherine Jewell; ugliest, Carl Nicholas; most original, Gloria Knecht.

Mrs. Ira Dutts first and second; funniest, Ned Garris; prettiest, Lillian Ziegafuse; ugliest, Alfred Miller; most original, Jeffrey Manzi.

Mrs. Earl Ettinger's second: funniest, Scheila Leuttgen; prettiest, Paul Myers; ugliest, Susan Keeliiker; most original, Clara Farleigh.

Mrs. Lester Ziegafuse's third: funniest, David Farleigh; prettiest, Eileen Rasely; ugliest, Linda Reagle; most original, Tony Lynch. fourth; funnist, James Wheeler; prettiest, Carol Ann Spangenberg; uglist, Margaret Mehas; most original, James LaBarre.

Mrs. Ethel Seely's fourth: funniest, Larry LaBarre; prettiest, Bonnie Ott; ugliest, Connie Lee Hughes; most original, Norrine Cross.

Mrs. Raymond Scott's fifth: funniest, James Eickoff; prettiest, Alice Frey; ugliest, Carl Bellis; most original, Jesse Encke.

Miss Ruth Williams, sixth: funniest, Mary Lea Hahn; prettiest, Maralee Yohe; ugliest, Kay Ribble; most original, William Jewell.

Ernest Courtney's seventh: funniest, Linda Kern; prettiest, Frances Dewitt; ugliest, Carla Williams; most orginal, Mary Ann Pysher.

The judges were Mrs. John Early, Mrs. Elias Jones, and Mrs. Herbert Cole. All received refreshments.

Black Bear, White Bear Zoo Feuding

BUFFALO, N. Y., Oct. 26 (P)—A bear identified as Charles Black Bear, 12, was beaten and clawed to death today in what authorities described as a brutal battle with Henry Polar Bear in a pit at the Buffalo Zoo.

No charge was placed against polar bear, 15, a loafer by trade. But Curator Joseph A. Abgott said witnesses identified him as the assailant.

Abgott said an investigation indicated the slaying might have stemmed from a long-standing dispute between the two neighbors.

FOR SALE

36' Pontiac Chief House Trailer 1950 Model

$1900 Cash or Finance at reasonable terms.

Phone 2412-M

WELL DRILLING

New Equipment — Expert Workmen

6 & 8 Inch Wells — Can Finance

CALL STBG. E. R. BUSH 3690

BIG 2-DAY SALE...

FRIDAY AND SATURDAY ONLY

... STORE HOURS: 9:15 TO 9 P.M. FRIDAY
9:00 TO 6 P.M. SATURDAY
CLOSED 12 TO 1 FOR LUNCH

	Usual Price	Now
West Bend Aluminum Percolator	13.95	9.88
West Bend Trig Aluminum Tea Kettle	4.50	3.88
Copper Tone Bread Boxes	2.49	1.48
Copper Tone Jumbo Size Waste Cans	1.99	1.48
Copper Tone Oval Waste Cans	1.29	.88
Copper Tone Step-on Cans	2.95	1.88
Copper Tone Cake Savers	2.19	1.48
Copper Tone Canister Sets	2.49	1.68
Pa. Dutch Porcelain Percolators	1.98	.88
Pa. Dutch Porcelain Large Sauce Pans with Cover	1.39	.88
Pa. Dutch Porcelain Sauce Pan	1.39	.88
Pa. Dutch Porcelain Sauce Pan	1.29	.78
Pa. Dutch Porcelain Sauce Pan	1.19	.68
Pa. Dutch Porcelain Sauce Pan	1.29	.78

Sorry . . . Only 1 to a Family
AS IS RUBBER DOOR MATS 50c

	Usual Price	Now
Glass Coffee Makers	4.98	2.98
Electric Corn Poppers	6.95	4.88
Electric Egg Cooker	6.95	3.88
Tinware Loaf Pan	.39	.09
Tinware Square Cake Pan	.39	.09
Tinware Sink Strainers	.29	.09
Tinware Pie Pans	.29	.09
Tinware Cup Cake Pans	.59	.18
Chrome and Plastic High Chair	24.95	14.88
Wrought Iron and Plasticized Wood High Chair	19.50	10.88
Red or Blue Baby Walker	15.95	11.88
Koolfoam Rubber Baby Pillows	3.98	1.49
Unfinished Bow Back Chair	4.98	2.89
Set of 3 Maple Dinette Chairs	45.00	29.95
Just 1 Limed Oak Desk Chair	16.95	8.88
Set of 5 Dinette Chairs	74.75	29.85
Unfinished Captains Chairs	19.95	10.88
Unfinished Captains Chairs	19.95	13.50
Good Florescent Built-in Type Medicine Cabinet	29.85	17.00
Good Florescent Built-in Type Medicine Cabinet	49.50	29.00
Good Florescent Built-in Type Medicine Cabinet	33.95	21.00
Mirror . . . With Rose in Glass	12.95	7.88
Mirror . . . Large Shadow Box Style	37.95	19.95
Mirror . . . Round Maple Frame Style	16.95	7.50
Mirror . . . Maple Frame	11.50	5.88
Metal Utility Broom Closet	29.50	18.85
High Metal Utility Hamper Cabinet	19.95	12.95
Metal Wall Credenza	16.95	11.50
Metal Utility Kitchen Bases	39.50	27.00
Metal Utility Kitchen Base	59.50	48.00
Formica Top Kitchen Base with Electric Outlets	24.95	14.50
As Is Chrome Kitchen Set . . . Green	79.50	46.00
As Is Chrome Kitchen Set . . . Red	49.95	35.00
As Is Wrought Iron Kitchen Set . . . Chartreuse	69.50	39.00
As Is Chrome Kitchen Set . . . Green	79.50	38.00
As Is Chrome Kitchen Set . . . Red	89.95	54.00
As Is Wrought Iron Kitchen Set . . . Red	49.95	39.00
As Is Wrought Iron Kitchen Set . . . Green	69.50	39.00
As Is Black Kitchen Set . . . Pink	98.00	49.00
As Is Chrome Kitchen Set . . . Grey	89.75	35.00
Limed Oak Sliding Glass Door Book Case	53.95	24.98
Silver Fox Oak Adjustable Shelf Book Case	39.95	19.98
Walnut Bookcase	19.50	12.50
Limed Oak Adjustable Shelf Book Case	29.95	12.98

Sorry . . . Only 1 to a Family
AS IS 5 in 1 ALUMINUM PANS 50c

	Usual Price	Now
Maple Wing Platform Rocker	49.50	37.00
Poinsettia Plastic Cov'd Platform Rocker	39.95	29.95
Plastic Cov'd Platform Rocker	24.98	19.95
Plastic Cov'd Platform Rocker	49.95	39.95
Barrel Chair	69.50	58.00
T-Cushion Club Chair	69.50	58.00
High Back Fan Chairs	69.50	58.00
Channel Back TV Chair	58.00	35.00
Wrought Iron Occ. Chairs . . . Red or Chartreuse	22.50	13.85
Wrought Iron Occ. Chair . . . Red	19.75	11.88
6 Pc. Modern Living Room Suite Group	245.00	199.00
7 Pc. Maple Living Room Suite Group	299.50	275.00
3 Pc. Modern Living Room Suite	225.00	199.00
3 Pc. Modern Living Room Suite	285.00	248.00
3 Pc. Modern Living Room Suite	298.00	266.00
Unfinished Student Kneehole Desk	29.50	22.50
Unfinished Student Kneehole Desk	34.98	28.88
Jr. Wrought Iron Desk with Swivel Chair	34.95	29.95

	Usual Price	Now
53 Pc. Set of Floral Dishes	22.50	11.75
41 Pc. Set of Colonial Print Dishes	26.45	12.75
32 Pc. Set of Winchester "73" Dishes	33.45	14.75
53 Pc. Set of Pansy Floral Dishes	23.95	11.75
51 Pc. Set of Floral Bouquet Dishes	22.80	10.75
47 Pc. Set of Designed Floral Dishes	20.25	8.75
47 Pc. Set of Hawaii Lei Dishes	38.60	14.75
48 Pc. Set of Colonial Homstead Dishes	22.80	11.75
43 Pc. Set of Colonial Homstead Dishes	19.45	12.88
20 Pc. Set of Currier & Ives Dishes	6.95	4.88
16 Pc. Set of Vernon Plaid Dishes	16.95	6.88
32 Pc. Set of Vernon Plaid Dishes	33.90	12.88
37 Pc. Set of Rose Design Dishes	14.95	6.88
44 Pc. Set of Plastic Dishes	9.75	5.88
119 Pc. Set of Tea Rose Design Dishes	49.50	23.88
32 Pc. Set of Fiesta Type Glass Dishes	6.95	3.88

YOU CAN'T CLOSE YOUR EYES TO . . .

BARGAINS LIKE THESE

All Items Subject To Prior Sales

A.C. MILLER IT'S AT 7th & MAIN

350 Main Street

	Usual Price	Now
As Is Doll Carts	4.98	1.00
As Is Dolly Hi-Chairs	1.69	.88
As Is Toy Box on Wheels	5.98	1.49
As Is Pool Table	8.95	4.50
As Is Slate Blackboards	7.95	1.00
As Is Dolly Bathinettes	7.95	2.00
As Is Dolly Beds	5.95	2.98
As Is Dolly Iron Boards	2.98	1.00
As Is Toy Xylophone	1.19	.60
As Is Dust Mop and Broom Set	.79	.39

	Usual Price	Now
3 Pc. Blue Mist Bed Room Suite	198.00	156.00
3 Pc. Tiffany Grey Mahg. Modern Bed Room Suite	289.00	224.00
3 Pc. "Drexel" Modern Bed Room Suite	395.00	338.00
3 Pc. Blonde Modern Bed Room Suite As Is	395.00	98.00
3 Pc. Georgian Swirl Mahg. Bed Room Suite	450.00	350.00
3 Pc. Modern Solid Elm Bed Room Suite	299.50	279.00
3 Pc. Modern Grey Mahogany Bed Room Suite	229.50	197.00
3 Pc. Modern Pink Mahogany Bedroom Suite	319.00	288.00
3 Pc. Solid Ash French Provincial Suite	395.00	324.00
3 Pc. Habitant Knotty Pine Bed Room Suite	345.00	274.00
Knotty Pine Bookcase Bed with Chest	99.50	79.50
3 Pc. Cordovan Modern Bed Room Suite	413.00	298.00
4 Pc. Solid Maple Bed Room Suite	298.00	263.00
5 Pc. Modern Metal Bed Room Suite	395.00	150.00
3 Pc. Limed Oak Bed Room Suite As Is	219.00	133.00
3 Pc. Maple Wagon Wheel Bed Room Suite	297.00	244.00
3 Pc. Ice Pink Mahg. Modern Bed Room Suite	249.00	197.00
3 Pc. Modern Cordovan Mahg. Bed Room Suite	245.00	197.00
3 Pc. Solid Modern Maple Bed Room Suite	319.00	222.00
3 Pc. Modern Burmuda Blue Bed Room Suite	329.00	219.00
3 Pc. Modern Black and White Bed Room Suite	329.00	198.00
3 Pc. Modern Desert Sand Bed Room Suite	295.00	244.00
3 Pc. Modern Limed Oak Bed Room Suite	229.00	197.00

HONOR-BILT "BAXTER" INNERSPRING MATTRESS Usually $34.95 **$28.88**

	Usual Price	Now
Floor Lamp and Shade As Is	12.95	8.88
Floor Lamp and Shade As Is	16.95	9.88
Floor Lamp and Shade As Is	19.95	10.88
Pinless Curtain Stretcher and Dryer	4.49	3.19
Zipper Traveling Bag	2.38	1.88
Zipper Traveling Bag with Side Flap	7.18	5.88
Large Zipper Traveling Bag	5.98	4.78
Scotch Plaid Zipper Traveling Bag	4.74	2.88
Scotch Plaid Zipper Traveling Bag	7.14	5.00
Scotch Plaid Gar Pal Suit or Dress Bag	13.14	9.88
Ladies Overnite Case	14.34	9.88
Ladies Shoe Box Type Suit Case	23.94	15.88
Hat Box Suit Case	3.58	2.88
Overnite Suit Case	2.27	1.88
Overnite Suit Case	3.30	2.74
Overnite Suit Case	3.58	2.74
Plastic Garment Bag Sets	5.98	3.88

Sorry . . . Only 1 to a Family
SPAGHETTI BOWLS 50c

	Usual Price	Now
Perforated Metal Hamper	12.95	5.88
Mahg. Wood Grain Hamper	11.95	7.88
Blonde Wood Grain Hamper	11.95	7.88

Sorry . . . Only 1 to a Family
AS IS ROUND MIRRORS 50c

	Usual Price	Now
Limed Oak Chest Drawers with Lock	59.95	38.85
Limed Oak Chest of Drawers with Sliding Doors	59.95	38.85
Walnut, Cedar Lined Wardrobe	69.95	58.85
Maple, Cedar Lined Wardrobe	69.95	58.85
Childs Maple Chifferobe	49.50	39.85
Single Size Plastic Bookcase Headboard	33.98	10.88
Single Size Poster Bed	29.95	12.88
Full Size Plastic Bookcase Headboard	45.00	14.88
Full Size Maple Panel Bed	25.00	18.00
Full Size Blonde Modern Bed	29.95	19.85
Nest of Mahg. Tables	39.95	27.50
Mahg. Finish End Table	10.95	7.50
Mahg. Finish Coffee Table	10.95	7.50
Modern Mahg. Step Table	24.98	18.88
Lamp Table To Match Above	24.98	18.88
Coffee Table To Match Above	24.98	18.88
Mahg. Cocktail Table	14.95	9.50
End Table To Match Above	14.95	9.50
Step Table To Match Above	14.95	9.50
Blonde Oak Step Cocktail Table	29.95	16.50
Step Table To Match Above	29.95	16.50
End Table To Match Above	29.95	16.50
Solid Maple Cocktail Table	22.95	15.50
Lamp Table To Match Above	22.95	15.50
Step Table To Match Above	22.95	15.50
End Table To Match Above	22.95	15.50
Folding Mahg. Utility Table	24.95	12.50

All Sales Final • No Refunds • No Exchanges • No Phone Orders • Everything Subject To Prior Sale

Flood Damages Survey Nearly Completed In Local Regions

Engineering Consultants Rushing Work

A MEMBER of the Philadelphia staff, U.S. Corps of Engineers said yesterday that a survey of flood damages in the Stroudsburg area is between "80 to 90 per cent completed."

Finish Next Week

"Basically, we should be finished here sometime early next week," said Thomas A. Trafford, who is supervising the work of more than 20 men from Albright & Friel, engineering consultants, who are making the actual survey.

The workers have been getting detailed estimates of flood damage from local businessmen, residents, officials, industries and utilities. They have also sought to record high water marks throughout the area.

After completing the survey here, employes of Albright & Friel will move downstate and study conditions in areas less affected by the recent flood.

End In January

Trafford estimated that the entire study will probably be completed by January.

The survey and accompanying recommendations will eventually be submitted to Congress by the Army Engineers. The study will have its influence on any future flood control projects for this area.

CHRISTMAS SEALS—Brownies of Troop 35, Marshalls Creek, under Mrs. John H. Richards are working on placing sheets of Christmas Seals in envelopes for Monroe County TB Society. They are Eleanor Mae Groner, Lois Walker, Evelyn VanWhy, June Tollison, Gloria Van Pool, Kathie Huffman, Geraldine Brink. (Staff Photo by MacLeod)

Leader Signs Law Banning Labor Bias

HARRISBURG, Oct. 27 (AP)—A 10-year battle to put the law behind efforts to ban discrimination in employment or union membership because of race, creed, color, age or national origin ended today.

Gov. Leader, in signing fair employment practices legislation, hailed it as "a victory for all of our people."

But Elliott M. Shirk, executive director of the State Council for an FEPC said the drive against prejudices in the field of employment is only beginning.

"We have a tough row to hoe," he told a newsman. "There's a tremendous amount of work to be done to promote the better understanding of the rights and responsibilities of employers and employes."

The right of an employer to refuse to hire a person because of his age, creed, color or national origin will be outlawed as of Nov. 26 under the new law.

And his refusal to hire a worker because of age between 40 and 62 years will be banned on July 1, 1956.

Hospital Notes

Births

Son to Mr. and Mrs. George Angle, Bushkill; son to Mr. and Mrs. John Whitehead, Stroudsburg; daughter to Mr. and Mrs. Paul Rozniak, Mountainhome; son to Mr. and Mrs. Jerome Blakeslee, Brodheadsville.

Admitted

Mrs. Anna Marie Hofstadt, East Stroudsburg; Daniel Rahn, Stroudsburg; Michael Pasquarello, Marshalls Creek; Hilda Mabus, Bangor; Harrison Kise, Blairstown, N. J.; LeVan Flory, Stroudsburg; Robert Montgomery, Wynnwood, Pa.; Corinne Taylor, Stroudsburg; Mrs. Lena Bogart, East Stroudsburg; Mrs. Shirley Hummel, Roseto.

Discharged

Mrs. Marie Borger and daughter, Kunkletown; Michael Lewis, Mountainhome; Mrs. Mae Singer, Saylorsburg; Mrs. Mary Powlett, Bangor; Thomas Transue, East Stroudsburg; Daniel Rahn, Stroudsburg.

Mrs. Serfass Rites

THE funeral of Mrs. Eli Serfass was held at 2 p.m. Thursday from the Edgar Hamm Funeral Home, Brodheadsville, with Revs. Harold Ulmer and Adan Bohner officiating. Burial was in the Brick Church Cemetery, Saylorsburg. Mrs. Serfass grandsons were pallbearers.

Subscribe to The Daily Record

Monroe Boat Owners To Join CD Unit

MONROE COUNTY boat owners will meet at 7:30 next Monday night at the courthouse to discuss their place in future Civil Defense operations. The meeting will be held in court room No. 2 on the second floor.

Harold Hosier, C-D boat coordinator, said the purpose of the meeting is to organize boat owners into a continuously-operating unit which can function properly in emergencies, or at any other time when boats are needed.

Hosier noted that many Monroe County residents are interested in water sports and various forms of boating. For that reason, it's expected that a club-type of organization will interest many people.

The organization could function on a year-round basis, he said, with outings, motor boat and sailing races and other events. These could be coupled with practical how-to-do-it meetings on the building and maintenance of boats.

Hosier said Civil Defense never anticipated the dire need for boats as was experienced during last August's flood, although the subject had been brought up several times.

Hundreds of lives were saved during the flood with the help of motorboats, he said. The boats also were the only means of transportation between the boroughs for sometime. Food, medical supplies and other types of equipment were moved into stricken areas by boat.

"Fully organized," said Hosier, "this branch of service could contribute invaluable aid in Civil Defense rescue operations and life saving.

"As a club," he added, "the organization would have much to offer the outdoorsmen of Monroe County."

Scherer Child Dies In Hospital

KRESGEVILLE—Clark Scherer Jr., seven-month-old son of Clark and Glendora Scherer of Kresgeville, died Tuesday in St. Luke's Hospital in Bethlehem, after a week's illness.

Surviving, besides the parents, are a sister, Cheryl; four brothers, Ronald, Gerald, Barry and Lamont, all at home; the paternal grandparents, Mr. and Mrs. Granville Scherer, Kresgeville and the paternal great-grandfather, William Scherer, Little Gap.

Marine Corps Dance Nov. 12

A MARINE Corps League dance will be held Saturday, Nov. 12 at the Veterans of Foreign Wars post home, Stroudsburg.

The dance begins at 9 p.m. and continues through midnight. The committee in charge of arrangements is headed by Robert Shaw and James Shafer.

Leader Would Make Loans To Areas Economically Injured

HARRISBURG, Oct. 27 (AP)—Gov. Leader today took another look at his proposed industrial development with an eye to having the state make loans to economically distressed communities.

"For example, where the industrialists put up 10 per cent and the banks 60 per cent, we ought to be able to put in the difference—30 per cent," the governor told his weekly news conference.

"We're taking a second look at our development program," he said, adding that most of the hard-pressed communities report they are running out of funds for the industrial program.

The governor said the state's 30 per cent could help such hard-hit communities as Altoona up from their economic slumps.

However, the idea still must be worked out, the governor added. He would have to consult with his advisers before presenting it to the Legislature which reconvenes Nov. 14.

Leader said the state backing to communities could be incorporated into a 20 million dollar industrial development program already passed by the Democrat-controlled House and now hanging fire in the GOP-ruled Senate.

The possibility of expanding the industrial development program to include state loans resulted from the governor's trips earlier this week to Wilkes-Barre, Erie and Johnstown, he said.

"I was very much pleased at the tremendous grass roots efforts that exist in Pennsylvania in industrial development, community development," Leader asserted.

The program provides funds to be used to buy industrial sites, which are then leased to new industry on a rental basis.

"If I can find three statesmen among them (the Senate Republicans) we can get it," he said.

"Some of the Republicans represent those regions and some are candidates for reelection next year," Leader added.

The governor strongly indicated to newsmen he favored Adlair Stevenson for the Democratic presidential nomination next year, but hastily added he is not committed to anyone.

Leader also reported he will visit Mayview State Hospital tomorrow and three other state mental institutions Monday, Tuesday and Wednesday of next week.

Purpose of the "tour and inquiry" trips is to stir up public sentiment in favor of the administration's proposed mental health program.

Queenans Television Shop will be closed Thursday, Friday and Saturday. —Adv.

Mrs. Meixell Stroud Union Teacher Head

MRS. ANN MEIXELL, sixth grade teacher at the Ramsey school building, Stroudsburg, was elected president of the Stroud Union Teachers' Association at the reorganization meeting this week.

The meeting was held in the auditorium of the Stroudsburg High School with James Hantjis, Stroudsburg, retiring president in charge. Discussion of the by-laws and election of officers were the highlights of the well attended session.

The schools included in the association, all located in the Stroud Union district follow: Stroudsburg High School, Ramsey and Morey buildings in Stroudsburg; Clearview and Delaware Water Gap.

Transue Reports

Clarence Transue, of Clearview, presented the report of the nominating committee which was accepted. The officers elected in addition to Mrs. Meixell, president, follow: Vice president, Harry Anton, building principal and teacher of the third and fourth grades, Analomink; secretary, Woodrow Berger, fifth grade teacher, Clearview, and treasurer, Miss Julia Sieg, mathematics instructor, Stroudsburg High School.

There were brief remarks by the newly elected president who also represents Monroe County on the executive board of classroom teachers in the Northeast Pennsylvania District. She stated that committees would be announced at the next meeting of the organization.

The intense cold of the Antarctic continent helps preserve many things and food, wood, printed matter, and matches left there often are found many years later in very good condition.

EP Get more comfort, use less fuel with EP
EAGLE-PICHER Aluminum Storm Windows
JOSEPH G. DeRENZIS
21 N. 6th St. 368-J. Stbg.

100 S. Courtland **SMELTZ ELECTRIC** East Stroudsburg
"The House of Guaranteed Service"
PHONE 4689
• DuMONT & RCA Television • CROSLEY Refrig. & Freezers
• BENDIX Washers & Dryers & Washer-Dryer Combinations
• THOR Washers

SAVE $ $ $
ON BRAND NEW
APPLIANCES
We're clearing our stock to make room for new 1956 models arriving daily. Here's YOUR chance to save on brand new name brand appliances!
Also For Sale: a group of good used washers automatic and wringer types.
Leslie W. Hay
Electrical Sales & Service
Cresco 8571 Canadensis, Pa.

CASH
FOR ALL PURPOSES
$20 To $500 or More
ON YOUR SIGNATURE
AUTO OR FURNITURE
Payments Tailored To Your Income. Up To 24 Months To Repay
PHONE 3251
BEACON LOAN CORP.
615 Main St. (Over Woman's Shop) Stroudsburg

Specialists In Cancer At Meeting

POCONO MANOR — Specialists in cancer and lay workers in the Pennsylvania Division of the American Cancer Society will open the division's 11th annual meeting today at The Inn here.

Dr. Charles Cameron, medical and scientific director of the American Cancer Society, will give the main address tonight at 6:30 on "The National ACS Program."

Other speakers during the two-day session will include Berwyn F. Mattison, Pennsylvania's secretary of the department of health; Dr. David A. Karnofsky, chemotherapist; Dr. Jacob Finesinger, specialist in the psychiatric phases of treating cancer; Dr. Robert Wise, radiotherapist and other experts in various fields of cancer treatment and surgery.

New Methods

Sectional meetings highlighting new methods of service, education and fund-raising will be held throughout the day today and tomorrow. Professional conferences for physicians will be conducted Saturday.

Physicians attending the Saturday sessions will be given post-graduate study credits if they are members of the American Academy of General Practice.

Dr. Joseph Viglione, president of the Monroe County Unit, ACS, will head the delegation attending the conference from this area.

Edna Monti Named Nurse For CD Group

MRS. EDNA Monti has been appointed nurse at Civil Defense headquarters.

The appointment was made Wednesday at a meeting of C-D telephone communications personnel at the courthouse. At that time, plans were discussed to set up a sick room complete with necessary medical supplies at headquarters.

Mrs. Catherine Miller, office supervisor, made the following appointments: Mrs. June Cleaver, Mrs. Kay Wisenflu and Mrs. Mary Burnett, office supervisor assistants.

The following assistants were chosen by Mrs. LaVerne Pappalardo: Mrs. Ann Williams, Mrs. Grace Grace and Mrs. Dorothy Dunn.

Tall Cedars In Meeting

TALL CEDARS of Lebanon, Pocono Forest 124, met this week at the Masonic Temple in East Stroudsburg.

Grand Tall Cedar Joseph Pierce announced plans for the initiation ceremony to be held at the Temple in December. The Cedarettes announced that they will serve a Thanksgiving dinner before the lodge's November meeting, according to Mrs. Joseph Pierce, head of the ladies lodge.

Two Injured When Auto Breaks Through Barricade Collides With Big Roller

TWO PERSONS were injured late yesterday afternoon when a 1955 sedan crashed through a barricade on Route 611 in Tannersville and hit a 10-ton roller before coming to a halt.

Robert H. Montgomery, 32, Wynnwood, Pa., operator of the runaway auto, was said to be in good condition at General Hospital last night. He suffered lacerations and a chest injury.

Lyle Morgan, 46, Tamaqua, an employe of the G. H. Litts contracting firm, received treatment for a bruised arm after being hit by a piece of the flying barricade.

While details of the mishap are still missing, witnesses said the auto smashed through the barricade north of the Laurel Diner, scattering pieces of it as much as 100-feet.

G. H. Litts, whose firm is rebuilding a bridge washed out in the Aug. 18 flood, said the auto then traveled up and over a six-ton pile of stone before crashing into the road roller.

Litts said the impact was so great that a four-inch steel pin which holds the roller itself was bent. The huge piece of construction equipment was being operated by Alfred Arnst, about 23, RD 1, East Stroudsburg, the contractor disclosed. Arnst apparently escaped injury, but some $500 damage was caused to the roller.

The front end of Montgomery's car was completely demolished, State Police said.

Both the driver and Morgan were treated at the scene by Dr. Edward T. Horn, Tannersville, before being taken to the hospital. Morgan was released after an x-ray was taken of his injured arm.

Sen. Scott To Address West End GOP Club

SEN. WILLIAM Z. Scott, R., 14th District which includes Monroe County, will address a meeting of the West End Republican Club tonight at 8 in Tannersville Inn.

Mrs. Blanche Shotwell, president of the club, said yesterday all Republican candidates for office in Monroe County are invited to attend. West End Club members also invite all registered Republicans to hear candidates and Sen. Scott discuss the various issues of the campaign.

Scott, who represents Wayne, Pike, Monroe and Carbon counties at Harrisburg, will also outline background of the current legislative hassel over Democratic administration budget and tax programs.

Deeds Filed With Recorder

MR. AND Mrs. Adam O. Smith, Tobyhanna, have sold two tracts in Tobyhanna Township to John Frank Yamulla, Hazelton.

A deed indicating the transfer was among those filed yesterday in the office of Register and Recorder Floyd Butz.

Nellie Rhodes, Scranton, and Ann Jensen, Montoursville, for themselves and as administratrices of the estate of the late Adaline R. Keller, have transferred a lot in Paradise Township to Mr. and Mrs. Elmer Kice, Paradise Township.

Larry Murray, Pittston, has transferred a tract in Tobyhanna Township to John Frank Yamulla, Hazelton.

Paradise Township PTA, Swiftwater, will hold a square dance and cake walk at the School on Sat., Oct. 29. —Adv.

RUSTIC FENCE
2 RAIL $1.95 Per 7 Ft. Section
3 Rail $2.55
STEVE BAHNICK
Star Route -- Wind Gap, Pa.
PHONE 139W4
1 Mile North of Wind Gap

Phone 2934-J
CL COY & SON
ALL • LINES OF INSURANCE
117 WASH. ST., E. STROUDSBURG, PA.

Week End Specials - - - - - - At
BROWN'S Market East Stroudsburg
1 Crystal Street Phone 245-J FREE DELIVERY
Monroe County LOCAL POTATOES
You can store these potatoes over the winter.
100-lb. bag No. 2's 98c
100-lb. bag No. 1's 2.25
Oysters – 3 dozen 1.00
NABISCO OYSTER CRACKERS 33c
Egg Prices Are Up, But Our Price Is Still Low
FRESH EGGS
SMALL EGGS 2 dozen 79c
Lean, Meaty Pork Chops lb. 45¢
Freshly Ground Hamburg 3 lbs. 95¢
Lean Tender Chuck Roast lb. 39¢
Fresh Lean Pork Butts For Roasting lb. 39¢
CANNED GOODS SALE CONTINUES
• 15 Varieties to pick from
• Mix them or match them
8 cans 1.00

Surgeon, Wife Injured In Accident

MILFORD—A Middletown, N. Y., surgeon and his wife were injured shortly after 10:30 yesterday morning when their 1953 sedan went out of control and turned over three miles south of here.

State police said Dr. Lloyd Larsen, 47, and his wife Jean, 42, also a surgeon, were taken to St. Francis Hospital, Port Jervis, with concussions, lacerations and abrasions. Troopers said the car was owned by a brother of Dr. Larsen who was killed recently in an airplane mishap.

The accident occurred on Route 209, when Dr. Larsen suddenly lost control of the vehicle which went off the left side of the road, into a culvert and rolled over.

A memorial is the best investment you will ever make; select wisely; see what you are buying; visit our display yard.
Stroudsburg Granite Co.
Truman Barnett, Owner
Main St. at Dreher Ave. Phone 1812

HIGH QUALITY MEATS LOW PRICES
MATTEO DAVE
"Headquarters For Italian Foods"
344 Main St. Phone 2797 Stroudsburg
Store Hours Daily: 8 A.M. to 6 P.M.
Friday Nite Until 9 P.M.

Lean Ground Hamburg	lb. 55c	Large Select Oysters	Doz. 59c
Homemade Sausage	lb. 73c	Lean End Cut Pork Chops	lb. 59c
Armour's Pepperoni	lb. 87c	Oven Ready Roasters	lb. 65c
For Pizza Mozzarelli	lb. 59c	For Lasagne Ricotta	lb. 40c

Don Heller MEN'S CLOTHIER
step out in style
headline HAT styles...

$7.50
SUSSEX HATS
Many well dressed men are finding that a Sussex Tyrolean, always perfect for sportswear, is equally correct with town clothes of Tweeds or flannels. (pictured middle)
Distinguished man-about town hat, the new Sussex has a wider band, bow in back, tapered crown, marrower brim—a truly distinguished looking hat by Sussex. (pictured bottom).
All the new Fall & Wintershades and styles are waiting for you at our store today.
ALSO FINE SELECTION OF DOBB'S HATS
Priced $10 to $15
DON HELLER MEN'S CLOTHIER
120 S. Courtland St. Open Friday Nite E. Stroudsburg

The Daily Record — EDITORIAL PAGE

Yardsticks To Meet New Community Chest Giving Philosophy Offered As Suggestion

The philosophy of Community Chest giving has by this time been accepted by the majority of the nation's citizenry. Gone, fortunately, is the idea of "Give the solicitor a dollar and get rid of her!"

With the annual needs of 12 Red Feather Services at stake, the average person now wants to know "How much should I give?"

The following yardsticks for giving here have been worked out by the Milwaukee County Community Welfare Council:

Number One: For hourly-paid persons or those receiving less than $7,000 annually—30 minutes a month, or six hours a year of the individual's pay.

This standard is approved by employes, unions, and managements of business and industry throughout Milwaukee County.

Number Two: For salaried and professional people earning more than $7,000 annually:

Salary	Average gift of top 20% of givers	Average gift of 2nd 20% of givers
$ 7,000	$ 39	$ 29
10,000	95	52
12,000	124	73
15,000	206	110
20,000	296	178
over 30,000	3.62%	1.29%

Nobody wants to be told what to give, naturally. But these guides may help you form your decision this year.

School Bus Driver Contributes Soundly To The Cause Of Safety Of His Charges

It would appear we have a school bus driver operating in Monroe County who is determined to carry out the full responsibilities connected with his job of transporting children to and from school.

That responsibility entails best possible protection of each child from the moment the bus stops to pick up the youngster until the child is discharged.

Motorists who have been passing buses stopped for that purpose are winding up with a summons for a hearing, based on an alert driver's notation of license numbers.

The law requires motor vehicle operators of every type to stop while a school bus is stopped to take on or discharge children. And that means a stop whether the motorist is approaching the bus from the front or the rear.

Two violators have already been caught and fined. Some eight other cases are pending. And, best of all, these cases are being publicized by authorities—one of the best methods for keeping everybody on their highway toes when a school bus is around.

George Sokolsky Says . . .

Movement For Gov. Lausche Voluntary; Strong Desire For Conservative Man

Duane Kellogg of Stratford, Connecticut, has come up with an idea which he calls "negative voting." As I understand his concept, the citizens could vote against a candidate without voting for anyone. Maybe, it is more intricate than that, but I have not given it too much thought because my own concept is different.

I regard voting as a privilege, not an obligation. When I have no one to vote for, I do not vote. I believe in political parties and in the functioning of the two party system in this country. It has not been my experience over 50 years of observation that the non-party politician, the so-called independent, is worth very much, under our system, when he, by some accident, is elected to public office. The most recent of this non-partisan, bi-partisan, any or no party personality are the members of the A. D. A. who seem to me to be mostly opportunists.

In the present campaign we see some extremely interesting characteristics of our system:

As long as President Eisenhower is sick, most professional Republicans favor Richard Nixon as his successor. This is inevitable because Nixon could, at any moment, beome President by constitutional processes. Should President Eisenhower return to the White House and make no declaration as to the future, the Republicans will become confused as to what they should do. They will all switch to Eisenhower on the assumption that if he runs again, they had better not be caught flirting with anyone else. At the same time, they will be making deals as to what they might do, should he decide not to run in 1956. No professional dares be caught without some affiliation.

As it stands now, the woods are full of candidates for President and Vice President. Some are absurd; they could not make the grade under any circumstances. Many are favorite sons who will receive a complimentary vote on the first ballot. Some are being dragged out by special interests to detract attention or votes from a popular candidate. As a practical proposition, only three or four have any chance of being taken seriously.

No Republican can surely be a candidate for the Presidency as long as there is any chance at all of President Eisenhower running for another term.

The Democrats are having their troubles too. The opposition to Adlai Stevenson is growing. The professionals intend to cut his throat. The independents mean nothing in any pre-convention maneuvers because what counts are delegates and they are all professionals. The professionals do not want an A. D. A. Administration camouflaged as a Democratic Administration.

The chief opponents of Adlai Stevenson are Averell Harriman and Estes Kefauver. The silent candidate is Governor Frank Lausche of Ohio. Each has a good chance, in fact, a better chance than Stevenson, because the professional Democrats do not want Stevenson. The movement for Lausche is voluntary and represents a strong desire for a more conservative candidate. Harriman's hopes are not even slightly affected by the dissent of Senator Herbert Lehman who, while respected in the Senate, does not cut much policital ice. He is regarded as emotionally unstable in his attitudes toward other men, probably because nearly everybody is so much his junior that he remembers them when they were boys.

Besides, Lehman knows that the professionals in his party want him to retire to make room for Mayor Robert F. Wagner of New York who would like to have his late father's seat in the United States Senate. Lehman will not quit even if he lives to be 120 years old and therefore the professionals regard him as an obstacle. It would make them happy if he were put into the Cabinet or sent out as an Ambassador, anything to remove him as a political bottleneck in New York State.

So politics is still exciting and the voter still develops passions, particularly over his heroes. Those of us who are not given to hero worship can refrain from voting or even registering in a year when there is no one to vote for. For instance, in my town the 1955 election is not worth bothering about, so I did not register. If there were a system of permanent registration, it might have been attractive to go to the polls, if it did not rain that day. As to how to vote—who can say?

Letters To The Editor

The Daily Record welcomes Letters to The Editor. The subjects discussed and the opinions expressed are strictly those of the writer and not necessarily the opinions of this newspaper. All Letters to The Editor must be signed with a bona fide address given. Such signatures and addresses will be withheld if the writer desires.

Oct. 26, 1955

Editor of the Daily Record,
Stroudsburg, Pa.
Dear Sir:

The top line on the front page of the Daily Record for this date even above the format is another flare on the much publicized "Arms for Egypt" deal. It seems to me that when we think of the grounds whereon we as a nation stand, this subject is much overstressed.

A person used to thinking will quickly ask, Why all this American newspaper excitement? Thinking further he will ask, Are we not undermining the ground on which the USA stands? A third question rises, Will this mean war and involve the entire world? Statesmen, politicians, news-services and editors ought to all keep still and swallow their words with deep lumpings in their throats.

Our schoolchildren have even come to believe that instead of war, arms mean peace. Repeatedly, over and over again, the nation has been told, "Arms insure peace." Our national leadership, secretaries of defense, highest military personnel and other ranking authorities, each in their turn have spoken the same language in no uncertain tones, "Arms" and "Arms for Peace." 'Tis the solid basis of the national security as the President addresses the Congress and Congress legislates the military budget. With our great productive centers and industrial areas producing arms and ready to produce more, we have hailed ourselves as, "The Arsenal for Democracy."

"Arms" and "Defense spending" undergird the national prosperity and our entire foreign policy with land, air and naval military bases densely located in nearly every part of the world, new departures from old numbers and former standards. Latest atomic devices and weapons of an offensive nature are shipped and stored thousands and thousands of miles from our shores. Such is the backbone of NATO and the strength of our peace effort in Europe, we are told. Jets and atoms are not spared and the military draft is kept going for these reasons, all dedicated to peace. And peace is what we want. Now, the Press seems alarmed by the moves of Egypt and statecraft shows itself disturbed by moves there to procure arms for Egyptian defense from whatever source. Big questions rise from our alarmed and disturbed minds. We must ask ourselves, Is this not all duplicity?—Double talk?—and giving the lie to our own concept for the establishment of peace? and defense? Without entering the Mediterranean dispute or touching on the merits set forth by either side, Why this unrealism with respect to the American attitude toward arms? Why not rather say, A strongly armed Egypt makes for peace in the Mediterranean sector? or a strongly armed Israel? Can any thinking person say that arms for America mean peace and then alter himself and say that "Arms for Egypt means War"? or "Israel?" Is not sauce for the goose sauce for the gander? Is the world restfully sure that only armed America means its peace? and all other armed peoples mean war?

Away with all of this double talk, and attitude, and duplicity! Your writer holds that sovereign nations such as our USA, Israel, Egypt or any other have the same basic right to rest upon equal claim to arms, defense and security. Like promises must be held as truth when sovereigns take refuge in them. Or is it lies with one and not the other? Is it truth with one and not the other?

Before I close, let us think further, for while I write this, Secretary Dulles is now heavily engaged with the rest of the West offering security to the East and when the detail becomes known it will be based upon some kind of a grouping representing armed might.

Yours,
Rev. John R. Hoesman,
Canadensis

Factographs

In remote parts of Scotland, the casket of a deceased person is carried out of his house, not through a door, but through an opening made in a wall. This opening is sealed up again immediately after it has served its purpose. This, so the belief goes, prevents the ghost from re-entering the house, because the one door the ghost knows no longer exists.

Texas has more railroad mileage than any other state in the U. S.

Asbestos was used against fire as long ago as the fifth century B. C.

Narrowest point in the Americas is 28 miles, at the Isthmus of Panama.

World's deepest limestone mine is at Barberton, O.

Bright sunlight can cause sneezing.

SILK PURSE—SOW'S EAR

My America —by Harry Boyd

People Would Be Better Without Classification

Children in the average family usually fall into eight personality types, according to a study researchers at the University of Pennsylvania made of a hundred families having an aggregate of 879 living children.

In such a family, it appears, one child is likely to be "the responsible one," another is "the irresponsible one," another "the studious one" and still another "the sickly one." Then there is "the social butterfly," "the lone wolf," "the likable or popular one" and "the spoiled baby."

That setup would seem trying enough as it is, but of course its only a statistical average. Any specific family could just as likely as not find itself stuck with two or three, or even eight, spoiled brats and not a single "likeable one" to ease the blow.

What the practical value of this kind of research data might be, I don't know. But it strikes me as the sort of information an ordinary, unscientific person might pick up by casual observation over a period of years.

It may well be that this kind of casual observation was responsible for the fact that for quite a long period of years people stopped having large families. Maybe they didn't care for the types other people were coming up with so consistently.

Maybe they were lucky enough to get their responsible and likable children in the first two or three and decided to beat the law of probabilities by quitting while they were ahead.

However that may be, I can't help wondering how many of the children the Pennsylvania researchers studied got their type-tags from environment rather than heredity.

To avoid complete chaos a big family necessarily has to have quite a little system and departmentalization. The parents must fall into the practice of sizing up and pigeonholing the various offspring early so they can keep the operation in hand and know roughly what to expect.

If they can spot "the irresponsible one" soon enough they can avoid a lot of broken chinaware and other grief by assigning the more critical chores to some of the others.

But this is largely a matter of convenience, and it could easily channelize and straightjacket the personality development of many a youngster who might otherwise grow into a well-rounded, non- stereotyped adult. The thought is a little saddening.

It becomes even more saddening when you consider that not only parents but people outside the family are so often bound and determined to type and tag the individuals they know, for easier handling.

Chances are we'd have a lot more "likable" and "responsible" people if we didn't persist in classifying "lone wolves" and "studious ones" and irresponsibles" with such arbitrary finality that they resign themselves to the futility of trying to break out of the molds.

As people we cause ourselves a good deal of unnecessary trouble.

Try and Stop Me —by Bennet Cerf

Joe Frisco, the stuttering comic, is not exactly a connoisseur of mint juleps. At a party preceding the Derby at Churchill Downs a few years ago, he slapped the Governor of Kentucky on the shoulder, and requested, "Hey, Buddy, s-slip me one of th-those d-drinks with the s-s-seaweed in it."

Cynthia pouted to her ma, "What did Daddy mean when he said I couldn't get married on account of my youth? I'll be 24 in May."

"I guess you missed his drift," explained ma. "Your youth is the town playboy and besides he owes your father twenty dollars."

Profound thought from the Penn Punch Bowl.

Some lazy goofs have reached the top
Because their wives won't let them stop.
In fact, quite often, were it known,
A wife's the power behind the drone!

During the last century, the following American birds hace become extinct—the ivory billed woodpecker, the great auk, the Labrador duck, the Carolina parakeet and the passenger pigeon.

The process for making rayon was discovered in 1892.

CUTIES —By E. Simms Campbell

"Only three thousand a week? What about the sixty cents bus fare to and from the studio?"

Robert S. Allen Reports

Nevada Atomic Blasts To Determine Safety Values

Washington, October 28 — Chief purpose of those impending new atomic tests in Nevada is to provide answers for a number of supremely important safety problems.

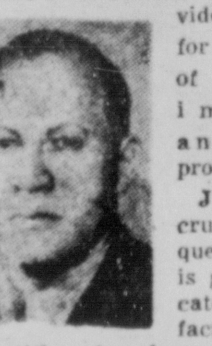

Just how crucial these questions are is grimly indicated by the fact that large quantities of nuclear weapons are now stored in at least 12 states throughout the country.

The following can be published as to exactly what these latest experiments are designed to disclose:

Will fire detonate atomic weapons?

Will TNT or other high explosives do that?

Will the explosion of an atomic bomb set off other nuclear weapons?

The answers to these and other classified tests are of utmost moment to the military, civil defense and, for the first time, to industry—on the basis of the fabulous prospects for peaceful use of the atom, such as power reactors.

Atomic Commission scientists already have extensive laboratory data on these vital safety problems. Example: According to this "theoretical" information, fire will not cause nuclear weapons or devices to explode. That will be tested in various ways in Nevada with "live atomic ammunition".

The experiments are slated to last two to three weeks depending on developments.

Note: There is no direct relation between the Nevada tests and "Operation ARME", the aerial radiological monitoring exercise just completed by the Civil Defense Administration. The latter tried out certain instruments and techniques, developed by the Atomic Commission's health and safety laboratory in New York, for quickly ascertaining radiation conditions over wide areas.

Expanding Giant — Something new has been added to the Air Force's controversial SAGE project.

This far-flung electronic warning system is apparently going to cost around $5,000,000,000 instead of the previously indicated $2,400,000,000.

This unannounced information has been uncovered by House Democratic Leader John McCormack, Mass., who is spearheading the opposition to the Air Force's giving this huge contract to American Telephone & Telegraph Company. McCormack, who is also a senior member of the House Government Operations Committee, is preparing an extensive probe of the matter.

The disclosure that the eventual cost of SAGE may be more than twice the announced estimate is contained in a letter Defense Secretary Wilson sent to Comptroller General Joseph Campbell.

Last week, Campbell notified Wilson that the Air Force must obtain specific congressional authorization for the vast warning network. The Air Force signed the contract with AT&T without doing that, although questions were asked about the giant project at a closed-door meeting of the Senate Appropriations Subcommittee headed by Senator Dennis Chavez (D., N. M.).

Wilson assured Campbell the Air Force will seek congressional approval at the coming session. Wilson's reply also revealed the immense new cost figure, and that it is unlikely SAGE can be terminated before the expiration of AT&T's ten-year contract.

Following is what the Defense Secretary says on these two key points:

"The entire project will cost approximately $1,086,000,000 in capital items alone; the annual operating costs will be approximately $400,000,000 for ten years; $44,000,000 was expended in 1954 in initiating the project, and an additional $144,000,000 has been obligated in 1955. (The original estimate was $240,000,000 for annual operating costs.)

"We recognize of course that there may be changes within the ten-year period in international and domestic political and military considerations, including changes in budget policies, which might necessitate a cut in expenditures for military functions. However, to the extent that it is now possible to make a reasonable forecast, we are of the opinion that such changes that may occur will not significantly reduce the need for, or the usage of, the communications facilities or radar installations involved in this project."

Note: Admiral Robert Briscoe, Deputy Chief of Naval Operations, will be the next NATO commander in the Mediterranean. He succeeds Admiral William Fechteler, who is retiring. Fechteler was given the post when he stepped out as Chief of Naval Operations in 1953.

Spectacular Appointment — A woman is on the verge of making two-fold history in the federal government.

Mrs. Caroline Simon, barring a last-minute change in White House plans, will be named chairman of the National Labor Relations Board.

That will make her both the first woman member and head of the agency.

Mrs. Simon, now an appointee of former Governor Dewey on the New York State Commission against Discrimination (FEPC), was proposed for the Labor Board by him and Labor Secretary James Mitchell.

She will replace Acting Chairman Philip R. Rodgers, who is at loggerheads with Secretary Mitchell. Rodgers became NLRB head when Chairman Guy Farmer resigned earlier this year. Some AFL building trades leaders are backing Rodgers for the chairmanship, but White House insiders are saying it's going to Mrs. Simon, whom Secretary Mitchell and former Governor Dewey strongly favor.

She is a lawyer, and is listed as an "expert in the field of crime prevention and the problems of women's and children's courts."

In 1773, the Rev. Dr. Stephen Hales, an Englishman, discovered that blood has a pressure, and was the first to measure it.

Housing Volume In Line —by H. G. Heller

Studies by the Federal Government which have recently become available on vacancies, household formation, and consumer housing arrangements and buying plans support the proposition that 1955's housing volume is in line with both the market and population trends.

The studies also indicate the strong likelihood that we are improving the total quality of our housing by removing poorer housing from the existing supply at a far faster rate than had previously been assumed.

The 1955 volume will be in the neighborhood of 1.3 million housing units, but the industry will be moving into 1956, according to present indications, at a much lower rate of starts than last year.

The most recent Federal Reserve Board Survey of Consumer Finances indicates a very strong housing market demand in 1955 and 1956. According to this analysis only two out of three consumers regard their current housing arrangements as "satisfactory"; one out of five was definitely "dissatified," and the remaining 12% were in an intermediate stage. Renters particularly are dissatisfied. Lack of space and unfavorable location were most frequently mentioned as reasons for dissatisfaction.

Young couples, not yet parents, felt most unsettled about their housing, only three in ten feeling settled in their present quarters, and four in ten planning to buy in the next two years.

A surprisingly large proportion of home owners indicated a desire to buy another home either this year or next, with 6% of all home owners saying they were either "definite" or "probable" in such plans and another 7% indicated "as possible." Among renters these figures were more than doubled.

All in all, these figures, when translated into numbers, furnish strong reason for believing that millions of today's families are strongly considering the possibility of buying another home this year or next year. This is the strongest possible indication we could have of the fact that currently over-building is no problem in today's market.

To add a related note: a study made in June by the Michigan University Survey Research Center, reinforces this conclusion, saying, "Intentions to purchase houses are somewhat higher than a year ago . . . There is nothing in the data which would foreshadow a diminution of people's plans to purchase (new or old) houses for owner occupancy . . ."

Mt. Rainier, in Washington, holds active glaciers covering about 40 square miles and constitutes the largest glacier system in the United States proper.

Mirror of Time —by C. H. WESTBROOK

10 Years Ago

Conventions — Ralph Burrows and Theodore Miller, principals of E.S. Sr. and Jr. H.S., will attend Penna. Secondary School conventions at Harrisburg.

Entertained — Mrs. Stanley Storm and family entertained at dinner Wed. Pvt. and Mrs. Herman F. Wescott and sons, James and Donald, and Miss Lorraine Setzer.

Tour—Mr. and Mrs. Edwin N. Kimball took a 2-weeks trip through the New England States, including White Mts. and to top of Cannon Mt. in Franconia Notch.

Vacation—Miss Louise Baldwin, of 1st Stbg. Nat. Bank, plans to spend her vacation in Easton and N. Y. City.

20 Years Ago

Club — More than 100 club women gathered at Stroud Com. House for annual luncheon of Stbg. Womans' Club, Mrs. C. C. Scholla pres't.

Party — A Hallowe'en Party was held at the home of Mr. and Mrs. Samuel A. Miller to honor their daughter, Marion.

Birthday—Lucie Anna Demetriou, daughter of Mr. and Mrs. Milton Demetriou, celebrated her 6th birthday at a party at her home.

Another Birthday — Mr. and Mrs. F. L. Sommers gave a surprise party in honor of their son, Elwood's birthday.

On Broadway —by Walter Winchell

Broadway Love Song

To gain your love I don't resort
To magic charms of any sort,
Conversing with the night's first star
I realize won't get me far.
For tossing pennies in a well,
The hope-filled secrets gypsies tell
And feet of bunnies, I care not,
(Nor do I boil herbs in a pot).
Tales fortune telling palmists drop
I take with salt and rate as slop.
Don't need such rot. That I've outgrown!
'Cause, knock on wood, you're all my own.

—Annette Kirk

All of us were raving about the delightful 90 minute program by Noel Coward and Mary Martin. "Big Time all the way," was the unanimous opinion.

"But," said a midnighter, "what good are all those rave reviews by the teevee critics? If you happened to miss the show and you read the great notices —where can you see it?"

Quiteso, quiteso. We wish the tv-radio critics would confine their critiques to improving programs of unfunny comics; those who use blue material; comedians who want to be tragedians, commercials that are brighter than the show; talentless people on panels and news commentators who don't wear hats.

Bob Olin assumes when Peter and Meg marry—their towels will be inscribed 'is and 'ers.

Poor Peter. The only bridegroom in history who had to propose to a whole country.

Wotta switch. Every girl dreams of being a princess. Meg just wants to be another girl.

A starlet wiggled into the Chardas with her Snoot tickling her Eyebrows. "Got her!" hmf'd a bit-player. "You'd think she was the Star!"

"Or," said another, "a walk-on."

Archie Moore about Rocky Marciano: "His consistency and determination overpowered me." Fancy talk for Left & Right.

Johnny Samen (of the Keyboard) relays the one about the Wolf trying to talk his date into going to his place. . . and. . . uh. . . . er . . . listen to his HiFi set. But she was hesitant and suspicious.

"Look," he said, in desperation, "how long do I know you?"

"Half an hour," said she.

"Well," was the retort, "did I ever lie to you?"

From Meyer Bergers pillar in the N. Y. Times: "In the easy way of the town jehu. . ."

Meyer means hackie.

THE DAILY RECORD

Established April 2, 1894
Entered as Second Class Matter July 1, 1920, at Postoffice at Stroudsburg, Pa. under Act of Congress March 3, 1879

Published Daily Except Sunday by Pocono Record, Inc.
18 No. Seventh St., Stroudsburg, Pa.
MERLE C. OSTROM, Vice President and General Manager; ELTON P. HALL, Asst General Manager and Treasurer; HORACE G. HELLER, Editor and Assistant Secretary; LOWELL H. CROSS, Advertising Director and Assistant Treasurer; JOHN F. HILL, News Editor
James H. Ottaway, President and Publisher
Byron E French, Vice Pres.; Eugene J. Brown, Vice Pres.
Mrs. Ruth B. Ottaway, Secretary
Subscription Rates: Carrier 35 cents weekly; By Mail (1st and 2nd Zones) 3 months $3.25; 6 months $6.00; One Year $11.00; Outside Zone 2 Yearly $15.00.
MEMBER ASSOCIATED PRESS

Hartranft Funeral On Saturday

FUNERAL services for the late William Franklin Hartranft, 38 of Stroudsburg RD 3, will be held Saturday at 2 p.m. at Lanterman funeral home.

Rev. Harold C. Eaton will officiate. Interment will be made in Pocono Lake cemetery. Friends may call at the funeral home Friday from 7 to 9 p.m.

Hartranft's body was found late Wednesday night in a Paradise Valley hunting cabin. State police said he had hanged himself. Hartranft had apparently been despondent over an auto accident in which Ronald C. Holland, Stroudsburg, was killed. The accident occurred on October 17.

Resident 25 Years

Hartranft had been a resident of Monroe County the past 25 years. He was born in Lehighton, son of Mrs. Alda Hardy Hartranft and the late Andrew Hartranft. He was employed as an electrician and had served six months in the U. S. Army at one time.

Surviving are his wife, Almeta Stout Hartranft, at home; his mother; two brothers, Charles and James, both of Weatherly; two sisters, Mrs. Robert Doleiden, Weatherly and Mrs. Clayton Serfass, White Haven.

Mount Pocono

Mrs. John Sutton
Telephone 6781

MISS PATTY Darling, a senior at Beaver College, Jenkintown, spent Friday night at her home on Center St.

Mrs. Leona Robinson of Clarks Summit spent the last week at the home of her brother-in-law and niece, Mr. William Stiff and Mrs. Ruth Kelley.

Sunday visitors of the John Suttons home were Mrs. Thomas Phillips, Mr. and Mrs. John Phillips and daughter Denise of Scranton, and Mr. and Mrs. John Kalasunus and son Johnny of Cheltonham.

Mr. and Mrs. Harrison Stiles of Swedesboro, N. J. spent the weekend at their home here.

Mrs. Ida Warner of Pocono Road spent several days with her daughter Mrs. Harold Stiff in Stroudsburg.

Mr. and Mrs. Harold Stegner and family are on a motor trip to Texas.

Record High Earnings Reports, Big Dividends Hit By Market Selling

NEW YORK, Oct. 27 (AP)—Trading attention was concentrated on a few leaders today in the stock market as the general level of prices subsided.

Reports of record high earnings flooding the news pages and declarations of the usual or higher dividends coming from all sides seemed to meet with disappointed selling all around. The selling wasn't heavy, but it was there at a time when many thought buying should be in order.

The Associated Press average of 60 stocks was off 50 cents at $168.30, the third straight decline for the average. It was off $1.00 yesterday. The industrial component of the average today was off 90 cents and the railroads were down 40 cents while the utilities advanced 10 cents.

There were 1,147 individual issues traded of which 389 advanced and 493 declined with 18 new highs and 22 new lows for the year registered.

Volume stepped up to 1,830,000 shares as compared with 1,660,000 shares traded yesterday. There was an increase in the pace of trading late in the day when selling appeared.

The market started mixed and then it gradually turned higher in a moderate way. Most major divisions were ahead. In the final hour nervous selling appeared in Bethlehem Steel and spread to the rest of the market.

American Exchange

Prices on the American Stock Exchange were lower. Trading amounted to 670,000 shares as compared with 600,000 shares yesterday.

Corporate bonds were mixed. U. S. government issues traded over the counter were higher.

Advertise in The Daily Record

Lancaster Cattle

LANCASTER, Pa., Oct. 27 (AP)—Cattle 500, not enough slaughter steers sold to establish price trend, stockers and feeders 17.00-19.50. Calves, hogs and sheep, no market.

VERDON E. FRAILEY
609 Main St., Stroudsburg
Phone 3408
NATIONWIDE
Mutual Insurance Co.
Mutual Fire Insurance Co.
Life Insurance Co.
Home Office—Columbus, O.

Buys For The Home . . . at
F. J. KISTLER & SON
42 Washington St. East Stroudsburg

Rayon - Cotton - Nylon
Blankets
6 Inch Satin Binding
72x84 Inches
In Assorted Colors
$6.00

Ladies Umbrellas $2.00 - 2.95 - 3.25
Men's Umbrellas $2.95 - 3.50 - 4.50

Rayon Marquisette
Tailored Curtains $1.95 up
81 Inches Long

Start 'em off right in
Buster Brown soft sole baby shoes

The perfect gift for any baby
White
Yellow
Blue
Pink

Buster Brown
America's Favorite Children's Shoes

Baby's tiny feet are off to a good start in Buster Brown Soft Sole Baby Shoes. A gift every baby needs . . . every parent will appreciate. Gift boxed in clear plastic. We'll help you select the correct size.

2.50 Pr.

George's Smart Footwear
538 Main Street, Stroudsburg

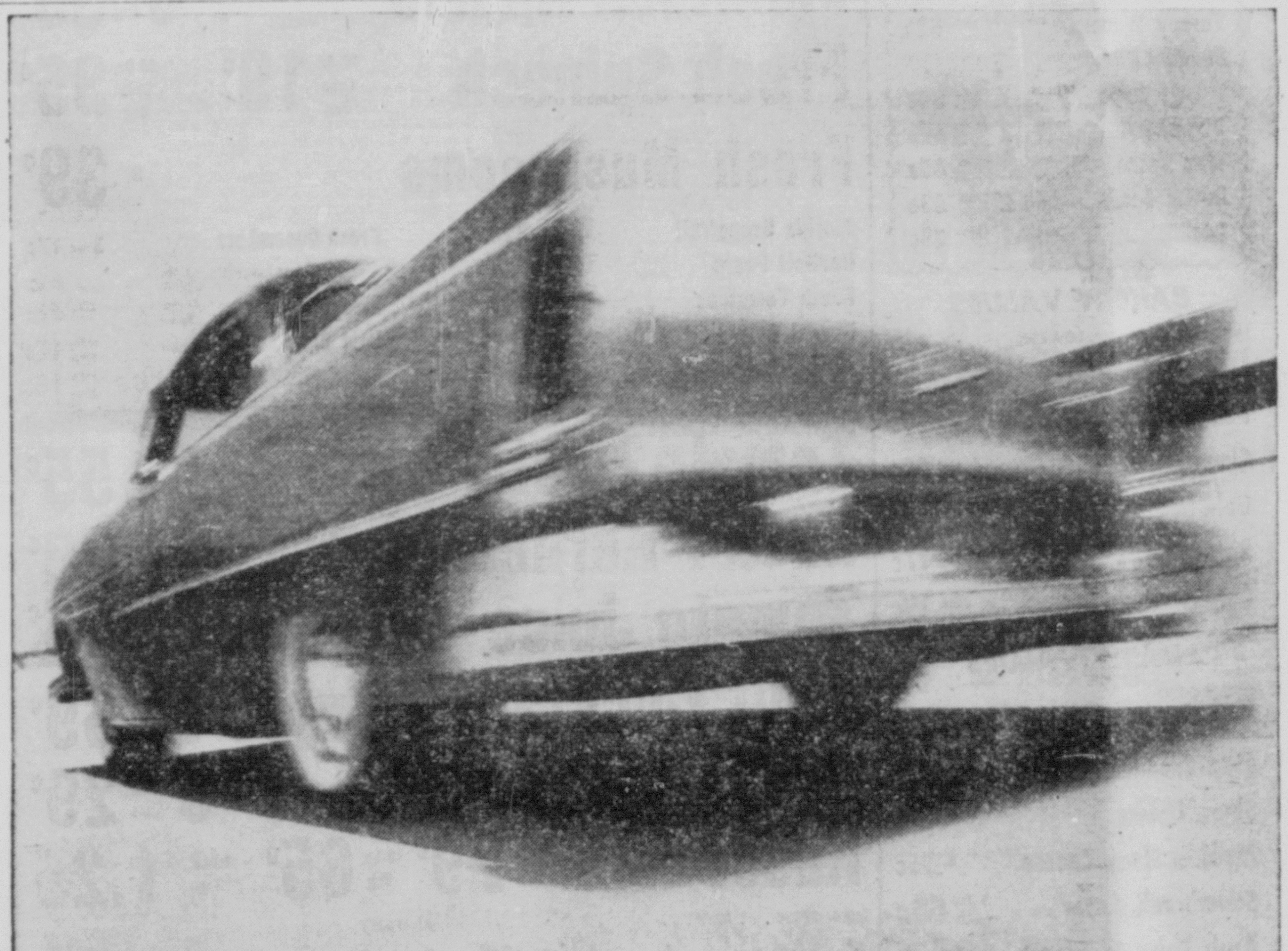

Your choice of 29 all-new Plymouth models, including an all-new line of Suburban station wagons in 3 low price-ranges.

TOP THRUST AT TAKE-OFF!

9.1 seconds ago this '56 Plymouth was standing still!

Want power you can *use?* Meet Plymouth's magnificent new Hy-Fire V-8!

Teamed with fully automatic PowerFlite and 90-90 Turbo-Torque, this brilliant engine gives you tremendous acceleration at "take-off." You get whip-quick response and a safety power reserve in all driving ranges.

200 hp is available with PowerPak in all 4 lines—Belvedere, Savoy, Plaza and Suburban. Or choose 187 hp in Belvedere and Suburban lines. Or 180 hp in Savoy and Plaza lines. (If you prefer the super-economy of Plymouth's new PowerFlow 6—also available in all 4 lines—you get 125 hp, or 131 hp with PowerPak.)

Come in and test-pilot this new jet-age Plymouth today!

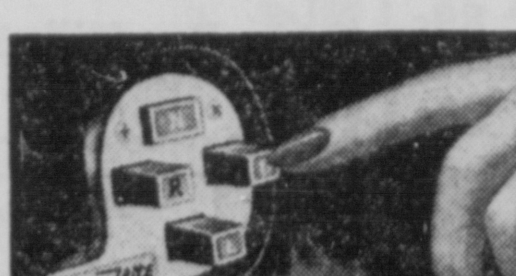

PUSH-BUTTON DRIVING

With a finger-tip touch on a button you select your driving range. As easy as flicking a light switch! Then Plymouth's fully automatic PowerFlite—the world's smoothest, most advanced transmission—takes over. It's the *ultimate* in driving ease and another *first* with Plymouth.

All-new Aerodynamic PLYMOUTH '56

Drive it at your Plymouth dealer's—the car that's going places with the Young in Heart!

PDG

COMMUNITY JEWELERS SILVERSMITHS
STORE-WIDE
"WE ARE THROWING OUR PROFITS TO THE FOUR WINDS!!"

SALE

OUR LOSS IS YOUR GAIN!!

LAST 2 DAYS

Yes, just 2 More Days for the Greatest Bargains you've ever seen! BUY NOW! You must save on every purchase.

"LUCKY" GRAB BOXES! $1
Diamonds, Watches, Jewelry, Silver, Wallets, Birthstone Rings and Many Other Items . . . Hurry Win a Diamond? . . . Win a Watch.
SATISFACTION GUARANTEED
VALUES $2.00 UP TO $50.00

BARGAIN!
CHILD'S STAINLESS KNIFE, FORK AND SPOON Reg. $1.50 69¢

SPECIAL!
Large 18 x 30 RUBBER FLOOR MATS Reg. $1.98 99¢

SENSATION!
53-PIECE Service for 8 DISHES Out They Go! At This Low Price $9.88

TERRIFIC!
Another Shipment Reg. $17.95 STEAM AND DRY IRONS! Out They Go! $9.88

NATIONALLY FAMOUS MAKES INCLUDED
WATCHES
AT THE LOWEST PRICES ever OFFERED!!

DAVY CROCKETT WRIST WATCHES Reg. $7.65 Now . . . $3.99
GRAB THESE! Ladies' & Men's 17 JEWEL WATCHES $33.75 Values $16.88
LADIES' SPORT WATCHES Unbreakable Crystals, Suede Bands! Now Only! $7.69
LOOK . . . MAN'S 17-JEWEL WATERPROOF Expansion Band Now Only $15.77
LADIES' EMBRACEABLE WATCHES Fully Guaranteed! Bracelet Type! Now! $14.00
MAN'S SHOCKPROOF WATCHES While They Last! $8.79

ITS NOW OR NEVER FOR VALUES LIKE THESE!

French Fry Potato Cutters $1.00
Wall Type CAN OPENERS Out They Go! 77¢
Leaf Design LAZY SUSANS Out They Go! 66¢

BUY FOR YOURSELF; FOR INVESTMENT! Buy Now!
DIAMONDS
WERE NEVER PRICED LOWER THAN THIS!

10 DIAMOND BRIDAL SETS SAVE $46.00 Out They Go! $69.00
5 DIAMOND WEDDING RINGS What A Buy! $19.00
Ladies' & Men's DIAMOND SOLITAIRES written guarantee Now Only! $39.00
Special Group $225.00 Values DIAMOND RINGS Now Only $135.00
BEAUTIFUL DIAMOND DINNER RINGS Ask to See Them Out They Go! $27.00
40 DIAMOND HAMILTON Diamond Watch Reg. $495.00 Beauty You've Never Seen $259.

WRITTEN GUARANTEE WITH EVERY PURCHASE!

10K Solid Gold BABY RINGS Reg. $1.50 Out They Go! 79¢
Ladies', Men's BIRTHSTONE RINGS Values TO $20.00 $9.88
Ladies' 1K ZIRCON RING 10K Solid Gold Looks Like A Diamond $8.99

BARGAIN!
SAVE $27.00 1847 ROGERS SILVERWARE BUY NOW! SAVE

SPECIAL!
ELEPHANT TEA POTS What A Buy! Out They Go! 59¢

SENSATION!
Reg. $19.95 AUTOMATIC FRY-PANS Out They Go! What A Buy $9.69

TERRIFIC!
Expansion Bands Reg. $12.95 $4.95

SPECIAL
Reg. $16.95 POP-UP Toasters WHAT A BUY Now Only! $9.88

SPIEDEL LADIES' JEWELRY 1/2 OFF
Manicure Sets 40%
Bath Scales $3.99 Reg. $6.95

IT WILL PAY YOU TO SHOP NOW AT . . . .
COMMUNITY
JEWELERS SILVERSMITHS
The Diamond Store of the Poconos 601 MAIN ST. STROUDSBURG PENNA

Dutch Hill Club Makes Season's Plans

THE DUTCH HILL Gun Club met in special session this week at Ted Regina's Hotel near Frutcheys with twenty-five members and several guests present. Carl F. Koelmel, president, was in charge with Sterling Schoonover acting as secretary pro tem in the absence of Arthur Ogden. Directors present were Spencer Cramer, Howard Mills and Amos Booth. James Ogden and Frank Kober, Jr., members of the directorate, were absent. Directors and officers announced that Horace Raish, Charles H. Garris and Henry G. Tucker had been received as new club members.

President Koelmel stated that all club property would be posted and will be patroled during the coming season. He solicited the full cooperation of al members in prosecuting trespassers. Each member is to post his own land with placards available at his home. The club voted to hold the annual meeting of 1956 during the last week of September at the discretion of the president.

All new members seeking entrance into the club in the future will have to own a minimum of five acres of land before being accepted as members. The club enacted this ruling by amendment of the by-laws in order to prevent the small plot owners or small acreage holders to gain full privilege on par with those holding large acreage. All small undeeded plots are to have same surveyed and deeds obtained. All previous members before this enactment will maintain club privilege and membership.

Membership and guest buttons were distributed to members present. All members who were not on hand at Wednesday night's session may obtain their buttons at the home of Sterling Schoonover. The club ruled that only members will be permited to hunt doe on club property during the days set by the Game Commission. Guest button holders will not be allowed this privilege.

The club will award a special prize in statuette form to the lucky club member who bags the trophy buck on club property having the most points to his rack. The award will be made at the annual venison dinner to be held at the Rip Van Winkel House on Thursday, December 15th at 6:30 p.m. Judging wil be done by the board of directors.

Mrs. Walter Mader is chairlady in charge of the dinner arrangements. She will be assisted by Fred L. Rinker, Salvadore Pappalardo, Mrs. Mitzi Koelmel and Rev. William F. Wunder.

Police Hunt Bridge

GRANBY, Que., Oct. 27 (AP)— Provincial police have been asked to find an old railway bridge. The 40-foot span, no longer needed by the Canadian Pacific Railway, was sold for scrap to Marcel Guilbert. When he went to dismantle it, neighboring farmers recalled that a group of men took it apart and carted away the steel three years ago.

METZGER'S
Building Materials

PLYWOOD
(IN STOCK)

1/4" Sanded Side 4'x8'	$4.48
1/2" Sanded Side 4'x8'	$7.36
3/4" Sanded Side 4'x8'	$9.60

WAYLITE BUILDING
BLOCKS • **BRICK** • CINDER BLOCKS

CEMENT • **FLUE** • ORANGEBURG PIPE

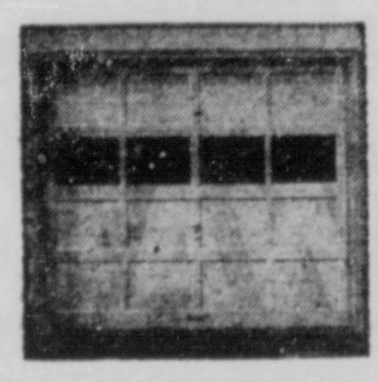

Wedge Tight
CALDER Overhead Doors
$77.50
In Stock 8'x6' — 8'x7' Sizes

METZGER'S
Building Supplies
PHONE 1446-R2 TANNERSVILLE, PA.

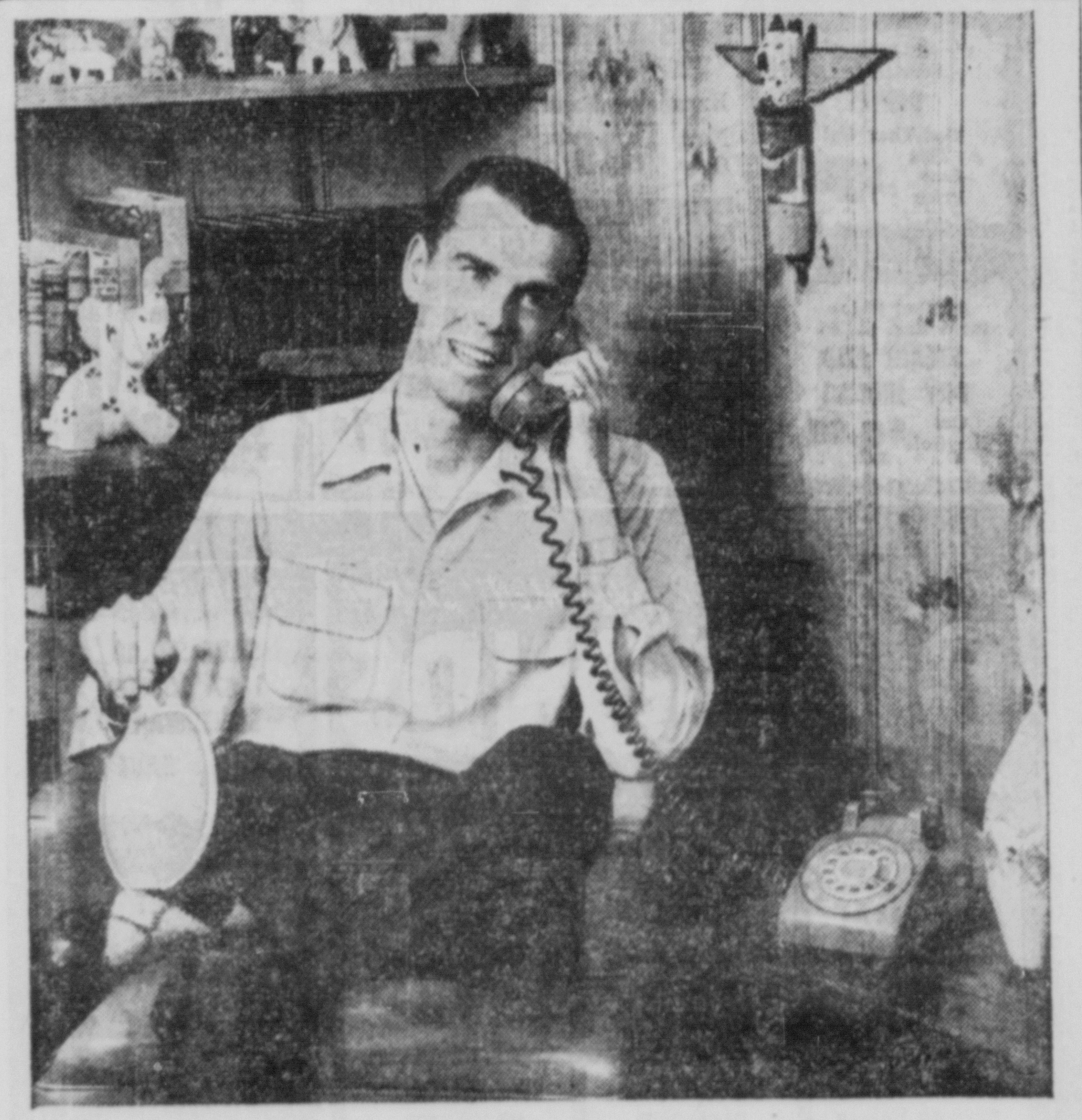

A Phone in the Game Room Means Added Convenience— Costs Less Than 3c a Day

The party's in full swing—and the telephone rings. Instead of dashing upstairs, you reach for it. It's just an arm's length away.

It's so practical to have additional telephones in your home. They save you hundreds of steps, permit you to get there in time. Located in the working, playing and sleeping areas of the home, they provide greater convenience, privacy and safety for the whole family.

The cost is reasonable—less than 3c a day for each additional telephone you have installed. Telephones in smart decorator colors and many other new Bell conveniences are also available. Make *convenience* the keynote of your home telephone service. Call our Business Office for details.

A kitchen telephone is especially handy when calls come in during breakfast, at lunch time, or in the midst of "coffee breaks" with neighbors. Additional telephones really take the run out of running a household!

Telephones in color are now brightening thousands of homes. There are eight attractive shades and several 2-tone combinations; so the ones you choose can be in harmony with your home decorating. Just call our Business Office.

THE BELL TELEPHONE COMPANY OF PENNSYLVANIA

for coming to our 96th birthday event **THANK YOU!** for more low prices...please **CALL AGAIN!**

96th A&P Anniversary 1859-1955

SUPER-RIGHT QUALITY . . . LEAN, TENDER
PORK LOIN ROAST

RIB END (4 lbs. avg.) Lb. 29c — LOIN END (3½ lbs. avg.) Lb. 39c — CENTER CUT Chops or Roast lb. 59c
RIB HALF 5½ lbs. Avg. lb. 37c — LOIN HALF 5½ lbs. Avg. lb. 47c

FISH and SEA FOOD

FANCY Sliced Halibut	lb. 47c
FANCY Cod Fillets	lb. 29c
Sliced Salmon	lb. 75c
Sliced Swordfish	lb. 69c
Fancy Shrimp 26 to 30 count	lb. 75c
Stewing Oysters	pint can 95c
Fancy Smelts No. 1	lb. 29c

★ FROZEN FOOD ★ HARVEST HOEDOWN

PICTSWEET MIXED VEGETABLES
PICTSWEET CUT CORN
PICTSWEET BROCCOLI CUTS
YOUR CHOICE 5 pkgs. 95c

A&P BROCCOLI SPEARS
A&P FORDHOOK LIMAS
PICTSWEET BABY LIMAS
YOUR CHOICE 4 pkgs. $1.00

Turkey Dinners Banquet	pkg. 59c
Banquet Pies	5 pkgs. $1.00
Orange Juice Horsey	4 cans 59c
Strawberries Pict-Sweet	2 10-oz. pkgs. 49c
Wax Beans PictSweet	2 pkgs. 45c
Butter Beans PictSweet	2 pkgs. 43c
Cauliflower PictSweet	pkg. 23c

BAKERY VALUES

JANE PARKER . . . HALLOWE'EN Layer Cake	each 85c
Pumpkin Pie JANE PARKER	each 39c
Cinnamon Rolls STICKY	pkg. 29c
Gold Bar ORANGE ICED	each 25c
Raisin Bread PLAIN	loaf 17c
Donuts PLAIN, SUGARED OR CINNAMON	doz. 19c

DAIRY VALUES

CHEESE FOOD Ched-O-Bit	2 lb. loaf 75c
Mild Cheddar Cheese	lb. 47c
Sharp Cheese	lb. 59c
Medium Sharp Cheese	lb. 55c
Silverbrook Butter	1-lb. print 66c
Kraft Velveeta CHEESE FOOD	1-lb. pkg. 47c

A&P FRESH COFFEE

MILD AND MELLOW Eight O'Clock (3-lb. Bag . . . $2.31)	1-lb. bag 79c
Red Circle 3-lb. Bag $2.55	1-lb. Bag 87c
Bokar Coffee 3-lb. Bag $2.61	1-lb. bag 89c
SWEET TENDER Dewco Peas	2 16-oz. cans 33c

Smoked Picnics	SUPER-RIGHT TENDERED CELLO.WRAPPED 6 to 8 lbs. avg.	Lb. 33c
Steaks	SUPER-RIGHT "CHOICE QUALITY" BONELESS ROUND SIRLOIN, PORTERHOUSE	lb. 77c
Sliced Bacon	SWIFT'S PREMIUM	1-Lb. Pkg. 45c

Smoked Butts Boneless Super Right	lb. 59c
Cut-up Fryers	Legs lb. 63c, Breast lb. 73c
Cut-up Fryers	Wings lb. 29c, Backs lb. 5c
Wilson's Fresh Pork Sausage	1-lb. roll 37c
Veal Shoulder Roast	lb. 39c
Boneless Veal Shoulder	lb. 55c
Veal Shoulder Chops Blade	lb. 43c
Leg or Rump Veal Roast	lb. 49c

RIPE, SWEET AND JUICY
Florida Oranges 2 Doz. 49c

Fresh Carrots	CRISP, GOLDEN BEAUTIES	2 1-Lb. Pkgs. 19c
McIntosh Apples	NATIONAL APPLE WEEK!	4 Lb. Bag 35c
Fresh Spinach	10-Oz. Cello Bag 19c	20-Oz. Cello Bag 35c
Fresh Mushrooms		lb. 39c

Florida Grapefruit	4 lge. size 29c
Bartlett Pears Sweet Juicy	2 lbs. 29c
Fresh Tomatoes Red Ripe	lb. 19c
Pascal Celery Crisp Calif.	lge. bch. 19c
Fresh Broccoli Tasty	lge. bch. 25c
Fresh Cucumbers	3 for 17c
Fresh Cranberries 1 lb. bag	25c
Juicy Lemons Large Size	doz. 39c
Cole Slaw Regalo	cello pkg. 15c
Salad Mix Regalo	cello pkg. 19c

Tomato Paste	MADONNA OR CONTADINA	6 6-Oz. Cans 55c
Butter Kernel Corn		2 16-Oz. Cans 29c
Tomato Juice	A&P	4 18-Oz. Cans 45c; 2 46-Oz. Cans 45c
Fruit Cocktail	SULTANA	2 16-Oz. Cans 45c; 2 Lge. Cans 69c
Grapefruit Juice	A&P	3 18-Oz. Cans 29c
Kasco	DOG FOOD	2-Lb. Bag 29c; 5-Lb. Bag 65c; 10-Lb. Bag $1.25

NEW PACK . . . IONA Tomatoes	4 16-oz. cans 47c
Zion Fig Bars	2 lb. pkg. 49c
Lang's Sweet Pickles	qt. jar 39c
Cake Mixes Betty Crocker White, Yellow, Choc.	20-oz. pkg. 34c
Preserves Ann Page Red Raspberry	2 lb. jar 55c
BARTLETT Iona Pears	lge. can 33c
dexo Vegetable Shortening	1-lb. can 27c; 3-lb. can 69c
Gelatin Desserts Ann Page	3 pkgs. 17c
Spaghetti Ann Page Prepared	3 15½-oz. cans 35c
Nabisco Swiss Creme Sandwich	10¾-oz. pkg. 37c

Dry Milk Solids WHITE HOUSE "INSTANT" 9-3/5 oz. can 23c

AMERICA'S FOREMOST FOOD RETAILER . . . SINCE 1859
A&P Super Markets
THE GREAT ATLANTIC & PACIFIC TEA COMPANY

Burry's COOKIES — Chocolate Chip 8¾-oz. pkg. 31c	**Recipe** MARSHMALLOWS — 10-oz pkg. 19c	**Brill's** Spanish Rice 15-oz. can 19c; Macaroni Dinner 15-oz. can 19c	**Wesson Oil** FOR SALADS, COOKING — pt. bot. 34c; qt. bot. 65c	**Boraxo** 8-oz. can 18c; 1-lb. can 30c; 20 MULE TEAM Borax 2 1-lb. pkgs. 35c
Chef Boy-Ar-Dee SPAGHETTI DINNER — with meat or mushroom 16½-oz. can 41c	**Nestles** EVAPORATED MILK — Small size 4 cans 29c; Lge. size 6 cans 77c	**Cremo** MARSHMALLOW CREME — 8-oz. jar 25c	**Chef Boy-Ar-Dee** PIZZA PIE MIX — pkg. 49c	**La Choy** Bean Sprouts 2 1-lb. cans 27; Meatless Dinner pkg. 53c; Chicken Chop Suey 16-oz. can 63c

PRICES IN THIS AD EFFECTIVE THROUGH SATURDAY, OCTOBER 29th, IN ALL A&P SUPER MARKETS IN STROUDSBURG AND VICINITY.

Release Of Acheson Book Bad Timing

By J. M. Roberts
Associated Press News Analyst

DEAN ACHESON was one of America's great secretaries of state during a very dangerous period in its history.

Before that, he contributed importantly to some of the nation's most constructive policies, such as the Marshall Plan. He made a few mistakes. He also avoided a vast number which might have been made in a period of great uncertainty.

During his term America built up a foreign policy, the principal points of which were to prevent Russia from gobbling the world piece by piece, while developing the strength of the free world to where it could force a change in Russian strategy.

Right now that policy is being credited with putting a new face on Russian tactics, if not yet on her intentions.

While doing these things, Acheson was subjected to bitter criticism by many Republicans and some members of his own party. It was a time of uncertainty when differences of opinion were natural, and they were freely expressed. It would be superhuman to expect Acheson to forget.

But it was also a time in which the United States solidified her leadership of the Free World.

Acheson's stature in that world is very high.

It is, then, somewhat disappointing that he should choose this time, when even his own party is giving strong nonpartisan support to an American foreign policy fundamentally like his own, for partisan criticism, the dangers of which he knows so well.

It is particularly unfortunate that this criticism, however accidentally, should come at a moment when Foster Dulles is actively trying to take advantage of the "position of strength" which Acheson was so influential in building; when the President is ill, and it has been necessary for him to give written assurance that the Secretary of State has full power to speak for the nation in exceedingly grave negotiations.

Acheson has written a book. This is the season for publishing books on weighty matters, as well as the season for good Democrats and Republicans to be at each other's throats prior to election of a president. The book undoubtedly was under way before the Geneva conference was planned and will not appear until its end. Part of it consists of an attack on Republican conduct of foreign policy, and that part has been published in advance by Harper's, as frequently occurs when such men write such books.

Before going to Geneva, Dulles obtained what seems to be a virtual truce on foreign policy from Congressional leaders. Anything which indicates a serious rift in America at this moment does his cause, and that of the United States, no good.

RECEIVES KEYS—Chief Burgess Jesse Flory of East Stroudsburg looks on as John Hopkins (right) American Red Cross representative turns over keys of Waring Enterprise buildings in East Stroudsburg to Fred Waring. Buildings were given rent-free for housing families hit by flood and as Red Cross relief center. (Staff Photo by MacLeod)

Red Cross Turns Back Building To Fred Waring

THE WARING ENTERPRISE buildings at Washington and Crystal Sts., East Stroudsburg, center of American Red Cross flood relief activities as well as a shelter for a large number of families made homeless by the Aug. 18-19 flood, was turned over to Fred Waring, its owner yesterday.

John Hopkins, director of American Red Cross activities in East Stroudsburg, returned keys to the building to Mr. Waring in a brief ceremony during which he expressed the appreciation of Red Cross for use of the structure.

Rent Free

The buildings were made available to American Red Cross by Mr. Waring rent free when the people of East Stroudsburg were badly in need of shelter.

The last two families moved from the shelter on Oct. 15.

Main floor of the space was used for caseworkers activities. Interviews were held there on emergency phases of assistance and also for planning with the families their rehabilitation assistance.

Chief Burgess Jesse R. S. Flory of East Stroudsburg also extended his appreciation on behalf of the people of East Stroudsburg to Mr. Waring. He said Mr. Waring's act came at a time when the people of the community faced their greatest needs.

Fleet Chiefs Says Russian Has Modern Navy

LOS ANGLES, Oct. 27 (AP)—The commander of the U. S. Atlantic Fleet declared today that Russia has constructed a modern navy "which appears to be designed for the purpose of isolating Europe from North America."

Adm. Jerauld Wright told a Navy Day luncheon that the Soviets have been constructing their sea force at the maximum rate which their industrial capacity can stand.

He said isolation of Europe from North America in time of war would drastically reduce the defensive capabilities of each.

Undersea Dynamite

QUEBEC, Oct. 27 (AP)—The Federal Transport Department ship Franklin is trying to locate 125 tons of dynamite that went down with the schooner Ragueneau off the Isle of Orleans in the St. Lawrence River Sunday. If untouched, the explosive is not dangerous, officials said, but if a ship dropped anchor on it there probably would be a disastrous blast.

Subscribe to The Daily Record

$4,200 Top SS Deduction In Force

EMPLOYERS and employes are reminded that the maximum wages from which the social security deduction is made has increased to $4200 for 1955 and succeeding years. Miss Marie T. Miller, manager of the Easton social security office, 204 Northampton Street, said that the 1954 Amendments to the Social Security Act provided for this increase effective in 1955.

Miss Miller stated that the increase in wage credits thus established would mean maximum benefits in the future for retired workers and their dependents or for the survivor of these workers in case of death. The $3600 maximum allowed before 1955 permitted maximum monthly benefits of $98.50 to a retired worker while the new $4200 maximum can mean $108.50 to insured employed or self-employed persons retiring after mid-1956.

All employes who earn wages of more than $3600 in a calendar year should make certain that the new maximum is being reported for them by their employers. They can do this, Miss Miller continued, by checking their pay slips or by checking with their employers.

"The social security administration also advises all workers to check on their wage records each five years. Post card forms are available at all social security offices for this purpose," Miss Miller added.

Kunkletown

Kenneth W. Keller
Phone 125-L

MR. AND MRS. Earl Lobach visited Mr. and Mrs. Earl Smith and family in Palmerton, Sunday evening.

Richard Van Why who was taken ill Monday is recuperating in the Gnaden Heutten Hospital, Lehighton.

Rev. and Mrs. Adan A. Bohner attended the fall meeting of The Eastern Pennsylvania Synod of the Evangelical Reformed Church which was held in St. Marks Church, Easton, Monday afternoon and night.

The Ladies Aid at their Wednesday meeting in the Lodge Hall made final arrangements for the Chicken Supper to be served this Saturday in the church basement. Quilting was the order of the day and one quilt was completed and another started. Attending the meeting were Mrs. Norman Borger, Mrs. Adan A. Bohner, Mrs. Agnes Christman, Mrs. Harvey Smale, Mrs. Howard Christman, Mrs. Alvin E. Gower and Mrs. Sterling Drumheller.

A local group attended the Lions Halloween celebration and dinner at Chestnut Hill Inn Wednesday night. Included were Mr. and Mrs. Herman Barlieb, Mr. and Mrs. Curtis Horton and Reverend and Mrs. Adan Bohner.*

Advertise in The Daily Record

Proud Of Canada

TORONTO, Oct. 27 (AP)—The Slovak Legion has a proud boast: Not one of the 500 Canadians of Slovak desent who visited Czechoslovakia on summer tours remained in their homeland.

Fifteen Morganza Girls Leave

WASHINGTON, Pa., Oct. 27 (AP)—Fifteen girl inmates of the Morganza State Training School escaped last night and eight still were at large late today.

Officials of the school, currently the target of a legislative probe, said seven of the escapees were caught near the school grounds or on roads leading away from the institution.

The girls apparently slipped through unbarred windows of their cottages, school officials said.

State police were alerted to search for the escapees.

ADVERTISEMENT

Housework Easy Without Nagging Backache

Nagging backache, headache, or muscular aches and pains may come on with over-exertion, emotional upsets or day to day stress and strain. And folks who eat and drink unwisely sometimes suffer mild bladder irritation ...with that restless, uncomfortable feeling.

If you are miserable and worn out because of these discomforts, Doan's Pills often help by their pain relieving action, by their soothing effect to ease bladder irritation, and by their mild diuretic action through the kidneys —tending to increase the output of the 15 miles of kidney tubes.

So if nagging backache makes you feel dragged-out, miserable...with restless, sleepless nights...don't wait...try Doan's Pills... get the same happy relief millions have enjoyed for over 60 years. Get Doan's Pills today!

Your Local Exterminator...
J. C. EHRLICH CO.
...is ready to continue its service aiding in the rehabilitation of our town.

WE OFFER 5 SERVICES FOR YOUR PROTECTION
1. Fly Control
2. Mosquito Control
3. Disinfecting
4. Germicide Control
5. Rodent & Roach Control

73 Broad St. Phone Stroudsburg 3737

Floyd Says:

"With the F. W. Kellogg Agency you are not 'just another policy holder', but a very special friend, and will always be treated as one."

F. W. Kellogg
INSURANCE — BONDS
JUSTICE OF PEACE SERVICE

723 Main St., Stroudsburg

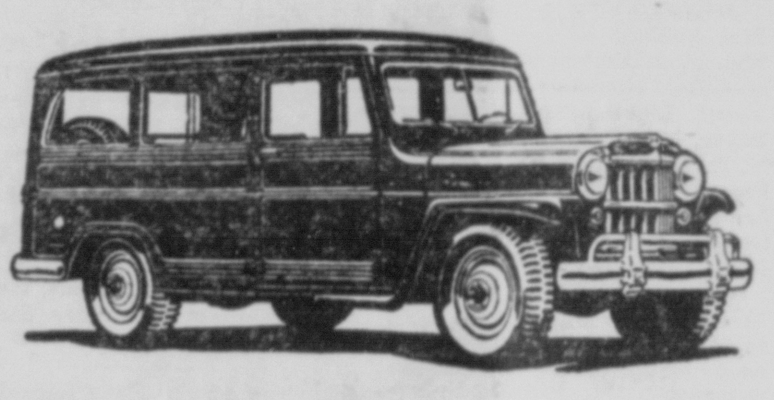

The only all-purpose station wagon!

Only the 'Jeep' Station Wagon gives you 4-wheel drive. As a business vehicle or a family car, it's the world's most practical station wagon. It has extra stamina for normal highway travel in 2-wheel drive, and shifts easily into 4-wheel drive to go through sand, mud, snow and soft earth, on or off the road, in all kinds of weather. It carries six people or up to 110 cubic feet of bulky cargo. The interior is washable—easily cleaned for family use. The 'Jeep' Station Wagon is now available with power brakes.

4-WHEEL DRIVE **'Jeep'** STATION WAGON
WILLYS... world's largest makers of 4-wheel drive vehicles
Ask for a demonstration today...

COURTLAND MOTORS
112 N. Courtland St. East Stroudsburg, Pa.

Before You Buy Any New House...
SEE THE HILCO HOMES!

THE RIO GRANDE
Complete Interior and Exterior
$3395.00

Priced To Save You Thousands of Dollars!

- 24 MODELS
- 39 FLOOR PLANS
- 2, 3 and 4 BEDROOM STYLES
- FHA and VA Approved
- Construction and completion mortgages immediately available.

Every Hilco Home is planned to give you more value for your money. Savings of thousands of dollars are yours when you select Hilco ... see the exhibit homes, now at Tobyhanna ... learn how any Hilco Home can be custom-tailored to meet your family's individual needs. Let Us Prove It!

MAIL THIS COUPON TODAY

HILCO HOMES, Tobyhanna, Pa.
Please send me the current Hilco Prefab Homes catalog. I enclose 25c to cover costs.
NAME ....
ADDRESS ....
....
(Please Print)

No Freight Charges

Send 25c (in coin) for the new 32-page Hilco Homes catalog. Visit sample homes in Tobyhanna.

HILCO HOMES
Tobyhanna, Pa.
Telephone Mt. Pocono 2-8817
Enterprise 1-0546—No Toll

POCONO PAINT-UP CENTER

Save 1/2 the effort!
Save 1/2 the time!
Save 1/2 the cost!

PAINT any room in a few hours... for a few dollars with one-derful, one-coat

wallboard painted walls wallpaper plaster brick
one coat covers most interior walls and woodwork

- SELF-PRIMING
- WASHABLE
- FAST DRYING
- NOT A RUBBER-WATER MIXTURE
- TROUBLE-FREE ... EVEN FOR BEGINNERS
- TRUE DECORATOR'S FLAT ... NO SHINE OR GLARE
- MATCHING SHADES IN SEMI-GLOSS

plus WORLD'S LOVELIEST COLORS

POCONO PAINT-UP CENTER
PHONE 2587
722 Main St.
Stroudsburg

RICHARD HUDNUT

fabulous Light and Bright

with Brand New Applicator

$2 value for only $1.50 plus tax

You'll lighten and brighten your hair easier than ever before now that Light and Bright has its own special applicator. And no more worries about retouching! Because with this handy applicator, you can apply Light and Bright right at the roots of the hair for easy, foolproof retouching that keeps your hair at the peak of its bright loveliness.

For a limited time, this special applicator, worth 50c, is available FREE when you buy regular Light and Bright.

A. B. Wyckoff

a request:—

to Daily Record Subscribers who pay carrier boys weekly

PLEASE—arrange to pay your carrier boy each week on Friday night or Saturday morning.

Each carrier boy is solely responsible for his collections. He must make these weekly calls on a hundred or more people on his route.

Call-backs are time wasters. You can be of tremendous help to your carrier boy by having his thirty-five cents ready when he calls for it.

Every Time You Shop At Ackerman's You Assure Yourself Of Quality Plus Economy In Each And Every Department...

Flagstaff Whole **Kernel Corn**	#303 Can	2 for 35c
Flagstaff (15% Maple) **Pancake Syrup**	12 oz. Bottle	25c
Flagstaff New Crop **Mixed Nuts**	1 lb. Pkg.	49c
Green Circle Cut **Green Beans**		2 for 33c
Lge. Jar (10c Off Special) **Instant Nescafe**		1.49
Home Made **Sweet Cider**	Gal.	59c
Ideal Drink For Hallowe'en Parties Chili Ripe Fresh Frozen **Fruit Punch** (1 Can Makes Full Quart)		2 cans 39c

Let's Start Talking TURKEY!
We Will Have The Finest Fresh Killed LOCAL Turkeys Available
PLACE YOUR ORDER EARLY!

Fresh Ground **Lean Beef**	lb.	49c
Toledo (No Waste) **Cube Steaks**	lb.	89c
Veal Steak	lb.	95c

OYSTERS "R" IN SEASON

ACKERMAN'S
SELF-SERVICE MARKET
Corner Broad & Bryant Sts., South Stroudsburg
PLENTY OF FREE CUSTOMER PARKING

Open Daily 8:30 to 6 P. M.
Fri. Nite Until 9

Easy To Reach From Any Point In Town • Use The New Fifth St. Bridge

Mr. and Mrs. Ray Slider
(Staff Photo by MacLeod)

The Record Social News

Bobby Westbrook, Social Editor—Phone 2160

Hayes-Slider Wedding

Miss Evelyn H. Hayes, daughter of Mrs. Gertrude Halterman, 1089 West Main St., Stroudsburg and Raymond Halterman of East Stroudsburg, R. D., became the bride of Ray Albert Slider, son of the late Mr. and Mrs. Walter Slider of Port Jervis, New York, on Wednesday at 6 p.m. before the miniature candle-lit altar in the parsonage of Grace Evangelical Lutheran Church, East Stroudsburg.

The bride was attired in a gray gabardine suit with pink accessories and wore a pink rose-bud corsage.

Mrs. Gertrude Gilliland, matron-of-honor, also wore a gray gabardine suit with matching accessories and wore a red rose-bud corsage.

The bride's mother, Mrs. Gertrude Halterman, was dressed in a sand gabardine suit with brown accessories and a rust chrysanthemum corsage.

Arthur Gilliland, Sr. was best man.

Mrs. Slider is a graduate of Clifford Scott High School in Harrisburg with the class of 1942 and is employed by the Crowe Insurance Company of East Stroudsburg.

The bridegroom was graduated by East Stroudsburg High School with the class of 1939 and is a self-employed general contractor.

The newlyweds will make their residence at RD 3, Stroudsburg.

Amateur Show At Temple Israel Saturday Night

An audience participation night will be featured on Saturday at 9 p.m. at the Temple Israel vestry rooms, part of the congregation's "package deal" scheduled for the winter.

Prizes will be awarded the contestants in various categories and a door prize will be given. The party is open to the public as well as to subscribers. It is being arranged by Dr. and Mrs. Seymour Pollen, chairmen; Mr. and Mrs. Gerald Brodsky and Mr. and Mrs. Harry Green.

Hostesses for the refreshments to follow will be Mrs. Jules Steinberg, chairman; Mrs. Herman Sher, Mrs. Morris Newman, Mrs. Harold Jacobs, Mrs. Jack Lemishaw and Mrs. Celia Ehrlich.

Party At Mt. Zion

The Mount Zion Methodist Church, Chipperfield Drive, will hold a Halloween party in the church on Saturday night at 8. All members and friends are invited. Prizes and refreshments will be featured along with the masquerade parade to be held at 8:30.

Surprise Bridal Shower

Wooddale—Mrs. Ralph Cramer was honored at a surprise bridal shower on Thursday night at the home of her husband's parents, Mr. and Mrs. Justin Cramer, Wooddale Road, where they are now residing. Mrs. Cramer had been expecting Mrs. Anita Lesoine to call but when she came she was accompanied by Mrs. Velma Rabenold, Mrs. Mary Jones and Mrs. Verna Whittaker, all bearing gifts and a cake which was served later with coffee.

Mrs. Cramer, the former Miss N. Jerry Walters, was married September 24. All the young ladies are employed in the shipping and packing department of the Pocono Shoe Factory.

Also present were Mrs. Justin Cramer and daughters, Alberta and Evelyn.

Library To Be Opened At Chestnuthill

Brodheadsville — Theme of the year for the Chestnuthill School Parent-Teachers Association is "Improve Our School" and one of the first steps is to be a public library to be set up in the school, it was announced at the meeting held October 20 in the school auditorium.

Grace Thompson reported that the library has already been set up in the school building and a schedule will be announced in the near future to make it available to all.

Clair Rader, vice president, conducted the business meeting, and Ted Schultz outlined the year's program. The PTA budget, submitted by Edward Loney, was approved.

Plans were made for a cake walk to be held for the benefit of the school band.

Highlight of the program was the talk by Lee Hoffman, a senior in the high school, who told of his visit to the United Nations last July and the interviews and experiences he had had. Mrs. E. S. Rosenberry of Mount Bethel, outlined the importance and the functions of the United Nations and its accomplishments during its first ten years.

Advertise in The Daily Record

Acme Hose Co. To Hold Dance Saturday Nite

Del. Water Gap — An enthusiastic group, many suggested projects, and refreshments all added up to a pleasant evening for the twelve members of the Acme Hose Co. Auxiliary who attended the meeting at the home of Mrs. Geo. Hauser, Monday night. They decided to hold a square dance in the fire hall on Sat. night with Donald Raish as caller and the Snyder brothers furnishing music. There will be no admission charge; doughnuts and sweet cider will be on sale. Guests are asked to come in costume. The committee in charge is Mrs. Guyton Kempter, Mrs. Geo. Hauser, Mrs. Lewis Ace and Mrs. Herbert Baker.

Another date set aside is Nov. 10 when there will be a Game Party in the fire hall for members of the Auxiliary and their invited guests only. It will be a merchandise party with prizes and one super-special prize. The planning committee is Mrs. Herbert Baker, Mrs. Stanley Siptroth and Mrs. Mabel Lightner.

On Nov. 17, from six to seven p. m., a roast pork dinner will be served in the fire hall. Sixty tickets will be sold admitting sixty persons only to the dinner; and no one may dine without a ticket. Mrs. Kitchen, president of the Auxiliary is appointing committees.

The Nov. 21 meeting of the Auxiliary will be held at the home of Mrs. Willard Kitchen and members plan to bring tea towels, soap powder or other articles useful in the auxiliary kitchen. Mrs. Kitchen reported the purchase of stainless steel cutlery.

Mrs. Kitchen and Mrs. Benj. Geshenskey were named custodians of the auxiliary dining room and kitchen equipment.

Attending the meeting were Mrs. Willard Kitchen president, Mrs. P. A. Rockefeller secretary, Mrs. Geo. Hauser treasurer, Mrs. Mabel Lightner, Mrs. Herbert Baker, Mrs. Orien Lambert, Mrs. M. E. Leffler, Mrs. C. B. Rosenkrans, Mrs. Stanley Siptroth, Mrs. Lewis Ace, Mrs. Guyton Kempter, Miss Nellie Burd.

Since its first census in 1840, Michigan has grown at a more rapid rate than the nation as a whole except for the two decades 1890-1910.

Tri-County Boosters To Meet Here

On Saturday, October 29, 1955, the Tri-County Booster Association of the Sons & Daughters of Liberty will hold a meeting in the POS of A Hall, 22 South Sixth St., Stroudsburg, with Monroe Council No. 131 serving as hostess.

The association will hold their annual nomination of officers. A large delegation is anticipated since there are councils in the association from Bangor, Easton, Allentown and Stroudsburg. Kathryn Counterman of the Stroudsburg Council is serving as secretary of this association.

Music Booster Memberships For SHS Concerts

The Music Parents Association of Stroudsburg High School will again sponsor music booster tickets for sale in the community. The plan, first put into effect last year, proved very successful.

Booster memberships are sold entitling the holders to attend both the band concert and chorus concert given at the school, and in addition last year the music boosters were entertained at a combined band and choral concert.

At the opening dinner meeting on Monday night committees were named to be in charge of the booster subscriptions by the Music Parents president, Mrs. Robert Haigh.

Mr. and Mrs. Arthur Ifft are co-chairmen, and will be assisted by Mrs. Edgar Powell, Mrs. Stanley Ace, Mrs. Edward Williams, Mrs. John Tretheway, Mrs. Wilmer Frisbie, Mrs. Hugh Altemose, Mrs. Harry LaBarre, Mrs. A. M. Hickey, Mrs. J. Charles Smith, Mrs. D. W. Frankenfield, Mrs. Harry Bolick, Mrs. Howard Altemus and Mrs. Clarence Marsh.

Booster memberships may be secured from any member of the committee. There is a special combination price for coupons.

Mrs. John Hiller was general chairman of the covered dish dinner which opened the new year for the group.

Soph Dance At Barrett Tonight

The Sophomores of Barrett Township High School will hold their annual Halloween dance in the auditorium of the school tonight.

There will be a masquerade for the youngsters from 7:30 to 8:30 p.m. Following this there will be square and round dancing.

Subscribe to The Daily Record

SPEAKERS TABLE at the annual WAABI banquet on Wednesday night, included: seated, left to right: Mrs. William Cassati, treasurer; Miss Elizabeth Heinter, guest speaker; Miss Ethel Kennedy, Mrs. James McAndrew, Philadelphia; standing, same order, Mrs. Ray Garris, vice president; Mrs. Weldon Cramer, president; Mrs. Don Olivero, dinner chairman; and Mrs. Rose Smith, secretary.
(Photo by MacLeod)

Dinner Proceeds To Be Used For Needs of Aged

The entire proceeds of the banquet and dance held by the Monroe County Chapter of the Women's Association of the Allied Beverage Industries at Werry's Sunnybrook on Wednesday night was donated to the benefit of the aged in need of personal articles. The ultimate goal of the organization is to assist in the establishment of a home for the aged.

There were about 150 present for the dinner dance with Mrs. Elizabeth Heitner, past president of the National WAABI's as guest speaker. She urged members to create a favorable public opinion for the accomplishments of the beverage industries.

Other visitors included Mrs. Marie McAndrews, president of the Philadelphia WAABI's; Miss Eva Perow, first vice president, Mrs. Gannon, treasurer, and Miss Ethel Kennedy, past president, all of the Philadelphia chapter; and Mr. and Mrs. Willard Quick, Mr. and Mrs. Elmer Christine, Mrs. Madeline Partlow from the Daily Record and Mrs. Elsie Logan of WVPO radio station.

Rudy Ainspac and her orchestra played for the dancing with Miss Peggy Cannon as soloist.

Class To Erect Cross

The Young People's Bible Class of Grace Lutheran Church at the October meeting at the home of Mr. and Mrs. Louis Manzie, discussed plans for erecting a cross on the church. Several construction companies have been contacted and Bergman will do the electrical work.

The class also received a request for two new teachers from H. L. Cleveland.

A pot luck supper was planned. Refreshments were served by Mrs. Dorothy Repsher, Mrs. Madeline Fisher, assisted by Mrs. Joyce Manzie.

One of Israel's leading industries is high grade plywood. Its main source of raw materials is French West Africa.

Calendar Of Events

Friday, October 28

Marie Capelli Circle, at the home of Mrs. Raymond Allegar, Chipperfield Drive at 1:30 p.m.

Halloween party, Kellersville WSCS, church basement 7:30 p.m.

Halloween Parade, Bushkill PTA.

Halloween Party Analomink High School, 8:30 p.m.

Covered dish supper, Sciota Rebekah Lodge Hall, 8 p.m.

Registration, Dancing Classes, Mt. Pocono High School, 3:30 p.m.

Sophomor Class Barrett High School, sponsoring Halloween dance, 7:30 p.m.

Halloween party, St. John's Luther League, Wyckoff Recreation rooms, 8 p.m.

Hallowe'en party, Pocono Township School.

Senior Class, Coolbaugh Twp. High School, sponsoring masquerade and dance at school, 8:15 p.m.

Hallowe'en party, sponsored by Crusader Class, St. John's Lutheran, at parish house, Bartonsville, 8 p.m.

Saturday, October 29

Square Dance, Water Gap Fire Aux., Fire Hall.

Tri-County Booster Assoc. of Sons & Daughters of Liberty, at P.O.S. of A. Hall, 22 South Sixth St., Stroudsburg.

Square Dance and Cake Walk, Swiftwater School, PTA Sponsored, 8 p.m.

DINE AT
KRESGE'S
LINDEN COURT
SCIOTA
Choice of Dinners
Chicken & Waffle
$2.50
Other Dinners
$3.50 and $4.00
FOR RESERVATIONS CALL
SAYLORSBURG 12-R-19

HMS Shirt News

SPORTS SHIRTS FABRICS BY HATHAWAY

This season Hathaway has made us a whole wardrobe of beautiful casual shirts from some of their most exciting sports shirts fabrics. Imported Egyptian Cottons, Rayon and Cottons, "Viyella" washable Flannels and others priced from $8.95

See the exciting "Pin Collar" in Hathaway Dress Shirts. Distinctly flattering in effect . . . a smartly abbreviated collar to be worn with a pin . . . Dress Shirts from $5.95

Herb's men's shop
619 - 623 Main St., Stroudsburg

COMMUNION BREAKFAST of the Altar and Rosary Society of St. Matthew's featured, right to left, Mrs. Rose Kennedy, Mrs. Adolph Oppel, Mrs. Josephine McGowan, Miss Marie C. Brown, Rev. Harold G. Durkin, Mrs. Thomas J. Burke, Mrs. Thomas Leonard, Miss Clara Lombardi and Mrs. William A. Hannas.

200 Attend Altar, Rosary Breakfast

About 200 members and guests attended the 12th annual Communion-Breakfast of the Altar and Rosary Society of St. Matthew's Roman Catholic Church on Sunday at the Penn-Stroud Hotel. Rev. Harold G. Durkin officiated at the Mass held at St. Luke's Church prior to the breakfast. The men's choir of the church sang during the Mass.

Mrs. Adolph Oppel introduced her executive board and the president of the Blessed Virgin Sodality, Miss Jean Ann Dougherty.

Miss Marie C. Brown, breakfast chairman, thanked her committee: program, Mrs. William A. Hannas; music, Mrs. Arthur C. Henning; arrangements, Mrs. Edward K. Driebe; hospitality, Mrs. Truman Burnett; tickets, Mrs. Josephine McGowan, Mrs. Stephen Sobrinski, Mrs. Thomas Leonard; and publicity, Mrs. John R. Hauser.

Mrs. Thomas J. Burke, guest speaker told of her "Pilgrimage to Fatima." She was accompanied by her husband and son, and the pilgrimage to Portugal had been undertaken in the hope of effecting a cure for her son, then five years old, who was suffering from multiple dystrophy. They were there on the feast day of the apparition of Our Lady of Fatima, May 13, she reported and told of witnessing a cure at the shrine.

Special music was provided by Miss Mary Louise Nanna, who played as violin solos, 'Hungarian Rhapsody" by Houser; "Legende" by Weinowski; "Banjo and Fiddle" by Kroll and "Ave Maria" by Schubert; and a piano selection, and etude by Chopin played by Miss Grace Herbst, who also was accompanist.

Rev. Harold G. Durkin, advisor, complimented the women on the breakfast and their work for the church and gave the invocation. The benediction was given by Rev. Francis Barrett, assistant pastor.

Just Between Us

—By Bobby Westbrook

The women heading for bowling yesterday afternoon were sorely tempted to make it the golf course instead. It was just that kind of afternoon when it seemed a pity to go indoors. And it ended in a blaze of glory with the sunset silhouetting trees and buildings and the boy coming over the brow of the hill on a bicycle like cut-outs for a Halloween window.

Have you noticed, ever, how green the street lights look in the sunset afterglow? And how dark the town seems when you drop down into its hollow?

And speaking of Halloween, doesn't it seem a little less frantic this year? Oh, not the parties, there seem to be hundreds of them, but the street fanfare—or perhaps I'm out of the age when you notice it.

It's not only eyes that age, but vision ages, too. I can remember playing tag on the streets and using any passing adult as a barricade as casually as if he were a tree or bush. And remember when the only important people on the street were Boys with a capital B?

Certainly you can remember when you couldn't pass a baby carriage without looking in and mentally comparing the size, shape, and general condition with your own baby's.

We see what for the moment is most important to us, and for the moment I'm keeping my eyes fixed resolutely on that sunset.

BARTONSVILLE HOTEL
FAMILY STYLE DINNERS
and A La CARTE SERVICE
Served Daily, Including Sunday
Specializing In
Weddings, Banquets & Parties

CAKE WALK & DANCE
EAST STROUDSBURG
HIGH SCHOOL GYM
TONIGHT — 8 P.M.
East Stbg. Band Mothers

Hergst Mountain View
Convalescent Home
Near Craigs Meadows
Wonderful care is given
to aged chronic ladies
24-hr. Service—$35.00 and up
Pleasant Home — Television
— Phone 3853-J-2 —

Jewel-Sparked Jerseys

To compliment
your prettiest skirts . . .
Baguette beads and
rhinestones twinkling
on white, black and pastels.

7.98 — 8.98

Jeree's
764 Main St.

You'd never guess (until you tried it on) the pretty ribbon 'round the top is more than a fashion accent . . . it's elasticized and moulds to your foot gently—for a truly superb fit!

Mello-Top
only $10.95

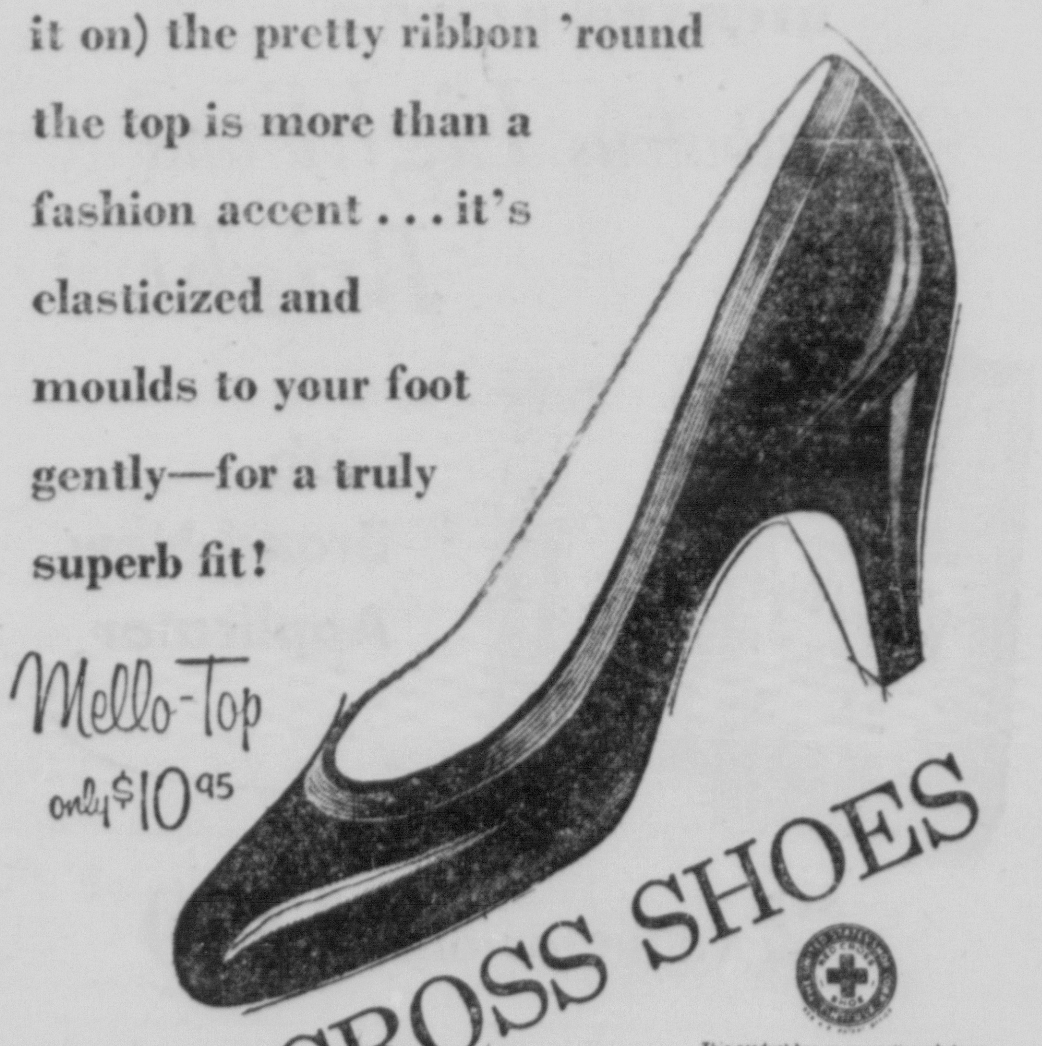

RED CROSS SHOES

This product has no connection whatever with The American National Red Cross

Other Fit-Fashioned Styles $8.95 to $12.95

TRIANGLE shoes
572
Main Street
Stroudsburg

Small Game Season Shapes Up Saturday

THE SMALL game hunting season opens at 10 a.m. DST Saturday.

District Game Protector John Doebling emphasized last night that the starting hour is "daylight savings time".

"Although we cannot predict the success of the season because other factors than the supply of game inbuence the harvest, a field survey this week of small game population in the county was very encouragaing," Doebling said last night.

The game protector sized the situation up this way:

Cottontails were found in numbers comparable to last year except in areas devastated by recent floods.

Plenty of Ringnecks

The ringneck pheasant population is higher than last year. The kill should be very good.

There is little or no change in the fuffed grouse population since 1954. Wild turkeys have increased in the county and the hunting should be good. Squirrels are numerous and probably at an all time high over recent years.

All hunters are cautioned by Logan J. Bennett, executive director of the Game Commission, to observe the exact hours of the hunting day. For the opening day, hunters may get into the field at 10 a.m.; must stop shooting at 6 p.m. on the 29th. Beginning Oct. 31 hunting hours for native small game will be from 7 a.m. to 5 p.m. standard time.

Doebling issued a special warning to all hunters to observe strictly all rules of safety while hunting. Above all, Doebling said, hunters are warned not to fire in or toward areas which are or might be residential.

State Grange Favors Sales Tax Proposal

SCRANTON, Pa., Oct. 27 (AP)—Opposition to Daylight Saving Time was contained in a resolution adopted today at the 83rd annual session of the Pennsylvania State Grange.

The resolution declared that the 1,000 delegates, representing 80,000 members in the state, reaffirm their "stong" opposition to Daylight Saving Time and "are additionally opposed to extending it during the fall school term."

The resolution, in condemning especially the month's extension of DST in most large eastern cities this year, warned that highway accidents are numerous enough without subjecting school children on the highways to additional hours of early morning fog and dark.

The grange also reaffirmed its position favoring the state sales tax.

It recommended that the Eisenhower administration approach the farm problem, rapidly developing into a boiling political issue, commodity by commodity, rahter than "attempt to correct all agricultural ills by any single program."

The annual meeting also took this position on other aspects of the national farm problem:

Recommended the use of a domestic parity plan for some of the basic crops.

Opposed further reclamation of agricultural land in the west at "great expense to the taxpayer when there is no need for putting that land into production with the present surpluses."

Urged the U. S. Agriculture Department to use the regional research laboratories to "their fullest extent" in research aimed at "developing industrial utilization of agricultural production."

Called for a revision of the tariff structure so that foreign nations may trade with the U. S. and get dollars they need to buy American produced food.

Urged that a thorough study be made by the Department of Forests and Waters of subsurface water resources in the state. The resolution said in some areas the draining of subsurface water for industrial use has lowered the water table.

The resolution reaffirming the farm organization's position on a state sales tax urged the lawmakers to "practice economy to the fullest extent and to provide the means for financing state projects on a current basis."

Sleep Combating Drugs Causing Fatal Accidents

BEDFORD, Pa., Oct. 27 (AP)—Sleep-combating drugs have caused many serious and fatal accidents on the Pennsylvania Turnpike, the commander of the state police turnpike detail said today.

Capt. Singleton Sheaffer, commenting on a federal crackdown against the sale and use of sleep-combating drugs, by drivers, said accident reports show that some drivers were "victims of overdose of the drugs . . . "

"You cannot stay alert and drive safely by substituting these or anything else for sleep," he emphasized.

"Doped" drivers, he added, often cause rear-end crashes even when their eyes are wide open.

A normal person can be aware of objects in almost a 90-degree arc while looking straight ahead.

OFFICERS ARE ELECTED at the annual fellowship supper and business meeting of the Monroe County Sunday School Association at Stroudsburg Presbyterian Church. Among those elected are (front row left to right) Warren Godshall, president; Mrs. Grant Keiper, leper work chairman; Rev. Harold Ulmer, program chairman; R. M. Frantz, temperance chairman; back row, John Wilson, treasurer; Dale Learn, first vice-president, and Vernon E. Frailey, adult division. (Staff Photo by MacLeod)

Morganza Medical Head Challenges Death Cause

By Bob Holton

WASHINGTON, Pa., Oct. 27 (AP)—The medical head of the Pennsylvania Training School at Morganza today challenged the finding in the death of an inmate two months ago.

At the same time, Dr. Edward L. McCarthy strongly urged that the legislative committee looking into conditions at Morganza "delve deeper" into the circumstances surrounding the death of James O'Dell, 18.

The 12-member committee, in its third day of hearings, was told O'Dell was accidentally injured Aug. 17 by a piece of pipe in the school's blacksmith shop.

Further testimony showed the youth spent two weeks in a school hospital, was discharged and then became ill again Sept. 9. He died the next day in a Pittsburgh hospital.

Dr. McCarthy contended that a pathologist's report erred in explaining that O'Dell succumbed to a fractured skull and brain injury suffered when struck by the piece of falling pipe.

"I certainly don't agree that the boy was suffering with a brain injury when I examined him shortly after the Aug. 17 injury," Dr. McCarthy declared, adding:

"I believe the boy was injured again later and I firmly believe you should delve further into the death of the boy."

Tom Walker Dies At Home Of Sister

BUSHKILL — Thomas A. Waltters, 67, died suddenly yesterday morning at the home of his sister, Mrs. C. N. Guillot here.

He was the son of Thomas A. and Emma J. Walters of Wilkes-Barre. He was a veteran of World War One and was affiliated with the Adder Machine Co. and the Wilkes-Barre Post Office.

He had made his home in Bushkill since 1933 where he was an active member of the fire company and the Bushkill bowling league.

Surviving are two brothers, Fred Smith and W. Edward Walters of Wilkes-Barre; four sisters, Mrs. S. T. Truax, Wilkes-Barre; Mrs. M. L. Mosler, and Mrs. C. J. Eipper, both of Dallas, Pa. and Mrs. C. N. Guillot, Bushkill; a number of nieces and nephews.

Funeral services will be held Monday, Oct. 31 at the late residence, William R. Thomas, Stroudsburg funeral director, is in charge of arrangements. Burial will be made in Bushkill cemetery.

Pocono High Pupils Visit Planetarium

TANNERSVILLE — A group of 26 Pocono Township eighth graders visited Hayden planetarium and the Museum of Natural History in New York City recently.

The group left the school here at 7 a.m.; arrived at the planetarium at 10 a.m. They spent the morning at the planetarium; the afternoon at the museum.

Exhibits visited included those showing American Indians in a reproduction of their natural habitat and life-like replicas of animals from all areas of the world.

The class left New York at 5 p.m. to return home. Pupils making the trip were: Alice Kresge, Connie Smiley, Jean Shaffer, Suzanne Lindstedt, Jane Starner, Joan Werkheiser, Beverly Hay, Ann Williams, Nancy Shaffer, Nancy Starner, Dora Rake, Thelma Kane, Patsy Stettler, Ronnie Werkheiser, David Brong, Dickie James, Duffy Slutter, Joe Parsons, Alan Strand, Ricky Pierce, Jerry Peechatka, Ronnie Watson, Jerry Possinger, Billy Besecker, Marty Zeek and Philip Vishnesky.

Accompanying the pupils on the trip were their teacher, George Learn Jr. and Carl Brown, the student teacher assigned to the class from State Teachers College.

Peron Rides Scooter

BUENOS AIRES, Oct. 27 (AP)—Visitors from the Villarica area of Paraguay where the fallen Argentine President Juan Peron is interned found out how the ex-dictator spends his afternoons. He tours around the countryside alone on his motor scooter.

Tennessee has 3,464 miles of railroad.

Ronald Smith Heads Pocono FFA Group

BANGOR—Officers for the Pocono Mountains Future Farmers of America organization were elected this week at a meeting in Bangor High School.

Ronald Smith, Polk Township, was named president. Others elected were: Russell Kresge, Stroudsburg, vice president; Charles Fraunfelter, Bangor, secretary; Harold Hardenstine, Pocono, treasurer; Gary Smith, Pen Argyl, reporter; Clair Altemose, Chestnuthill, sentinel.

Activities

Reports on local chapter activities were given by Robert Duran, Pen Argyl; Russell Kresge, Stroudsburg; LeRoy Bonser, Chestnuthill; Tom Carney, Polk; Jesse Miller, Bangor, and Harold Hardenstine, Pocono.

Joseph Kulp, Bangor, gave a report on the national convention held in Kansas City from Oct. 10 to 13. Plans for the area leadership training school were presented to the group. The Bangor chapter served refreshments. More than 65 FFA boys attended the meeting.

Long Expectancy

NEW YORK, Oct. 27 (AP)—Metropolitan Life Insurance Co. statisticians figure white babies now born in the "west north central" part of the country have the longest life expectancy — 67.8 years for males and 73.3 for females.

Endicott-Johnson Workers Union Chorus Will Sing Tonight In Lions Benefit

TONIGHT AT 8:30 the Lions Club of the Stroudsburgs brings the Endicott-Johnson Workers Chorus to town.

The chorus will be heard in a program at Stroudsburg High School auditorium. Tickets for the concert are on sale at Flagler's Drug Store, Kresge's Drug Store, Koster's Variety Store or from any club member.

Joseph Kovarick is serving as general chairman for the program for the Lions Club sponsorship committee. Don Rayburn and Arnold Eschenbach are co-chairmen of ticket sales. Dr. Paul R. Maxwell is the publicity director.

Program

First selection on tonight's show will be "I Believe." Others will include: "Four Gals and a Guy," "Halls of Ivy," "You'll Never Walk Alone," "Wonderful One," "On the Road to Mandalay," "One Kiss" and "L'Amour, Toujour, L'Amour."

H. F. Albert directs the chorus, assisted by W. G. Beddoe. Frances B. Whittemore is the accompanist. Soloists will be heard in specially featured numbers.

Rain Maker's Task

CHICOUTIMI, Que., Oct. 27 (AP)—The Aluminum Co. of Canada has decided to try airplane cloud-seeding to produce rain for its low reservoirs in the St. John district of northeast Quebec. Water shortage after a dry summer has forced a close-down of some plants.

Dr. Joseph P. Viglione will have no office hours Friday, Oct. 28 and Sat. Oct. 29. Adv.

Four Men Named For State Grange Top Committee

SCRANTON, Pa., Oct. 27 (AP)—Four men were nominated for a post on the executive committee of Pennsylvania State Grange at a business session in Masonic Temple as the organization's 83rd annual convention entered its second day.

W. W. Miller, Mercer County; O. W. Rittenhouse, Fayette County; Irl Hill, Crawford County, and J. Edwin Brown, Chester County, will compete in an election tomorrow morning for the committee vacancy created by the retirement, mandatory under Grange regulations, of Harold T. Allebach, Montgomery County, upon the expiration of a six-year term.

At the same time, more than 1,000 delegates attending the conclave, renominated Benjamin Reidel, York County, for membership on the Grange's finance committee. His election will be automatic tomorrow.

BUILD REMODEL REPAIR
we know what it takes to
Any Home or Building
Call 2576 or 3983
For Free Estimates
C. E. Eschenbach & Son
CONTRACTOR-BUILDER
We Arrange Financing

CALL 1398—H. LININGER—FOR
Shale—Fill and Top Soil
TRUCKERS! Our Shovel Is In The Pits Daily
Route 209 — Just W. Of Stroudsburg

35 Years of Experience in
WATER WELL DRILLING
Wells Drilled In Any Locality For Pure Water Supply
Water Systems Sold & Expertly Installed

Greening Bros.
A. J. Greening, Sr.
Milford, Pa. — Phone 4871
Reasonable Rates
All Inquiries Invited

EHRLICH'S MARKET
16 So. Courtland Street, East Stroudsburg, Pa.
PHONE 2753
Boneless VEAL CUTLETS 69c lb.
VEAL CHOPS 49c lb.
Fresh Home Made SAUSAGE 45c lb.
Boneless—No Waste VEAL ROAST 49c lb.
Fresh Home Made SCRAPPLE 25c lb.
FRESH EGGS Med. 49c Doz.

Toyland
Opens TODAY at the BON TON
EASY LAYAWAY PLAN ON ALL DOLLS and TOYS
World Green Stamps With Each Purchase
BON TON
Open Fri. & Sat. 9 to 9
32 Washington St.
East Stroudsburg

THE WIRT D. MILLER GROCERY
PHONE 476
720 Main St., Stroudsburg
DELIVERY SERVICE
Come & Get It, You Buckwheat Lovers!

Two Ways To Enjoy These Good Buckwheat Cakes:
• Old-Fashion Mix
The kind you mix and leave sit over night.
• Prepared Instant Mix
100% buckwheat flour. Simple to use!
Your Choice 59c
Free Recipe Book With Either Mix
The Perfect Combination: 100% PURE MAPLE Sap Syrup bottle 98c
— Special — NABISCO SHREDDED WHEAT 19c
Lyle's English 100% Cane Golden Syrup
Noted for its clearness and heavy body..........can 45c

Here's the "NEW WAY" IN HOME HEATING!

Bethlehem DYNATHERM with THE WHIRLING FLAME...
The finest, smartest, most thoroughly engineered "package" unit ever built, shipped to you as complete as your refrigerator . . . simply connect and throw the switch. What's more — it costs amazingly little more than converting your old boiler!
Free Estimates—Easy Terms
M. F. WEISS
PLUMBING & HEATING
Brodheadsville, Pa.
Phone Sayl. 35-R-15

You'll love our Wide-Open, Spacious 4-door Catalinas!
Introducing a Big and Vital General Motors "Automotive First"
New Strato-Flight Hydra-Matic* coupled with Pontiac's new 227-h.p. Strato-Streak V-8 delivers all-new performance so new and dramatic it must be experienced to be believed.
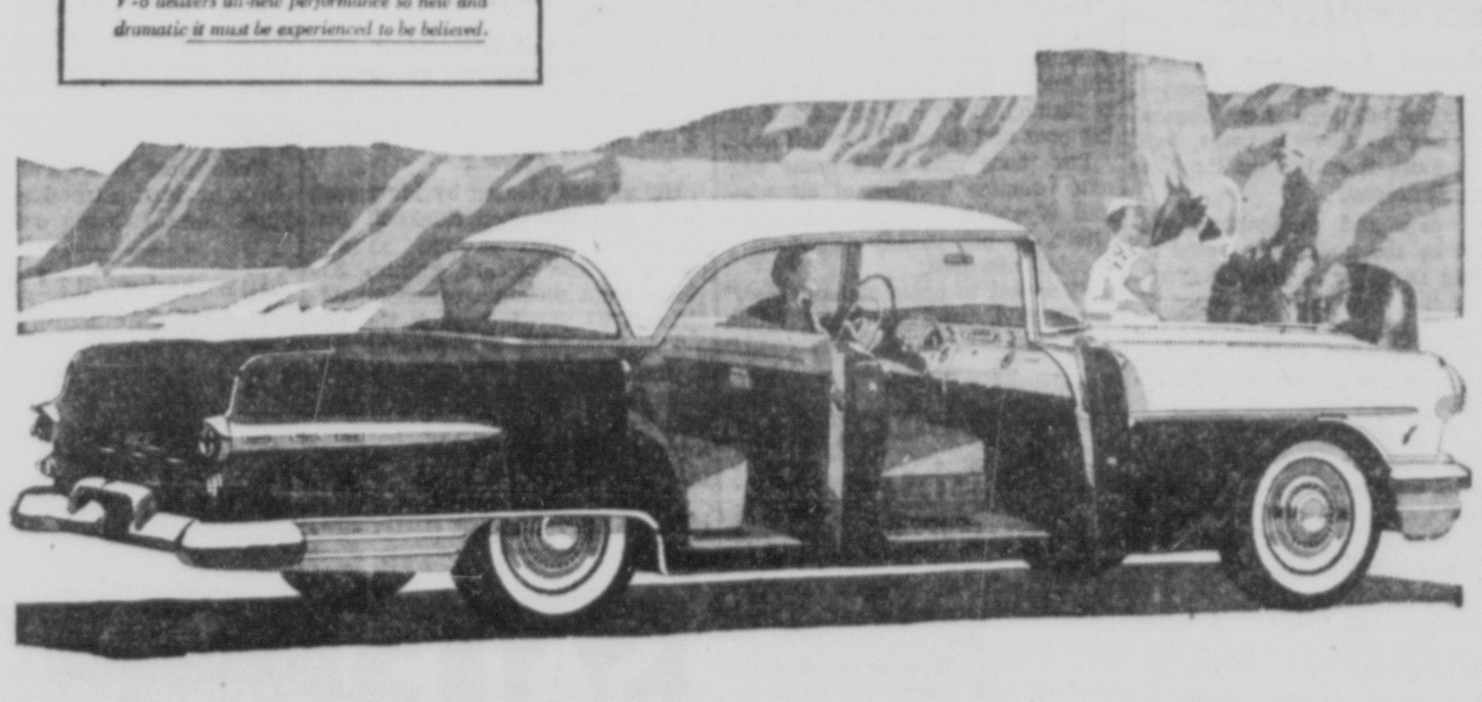
If it's a hardtop, *Pontiac has it for '56* . . . with Two-door and Four-door Catalinas in *all three series!*
And if you like your glamour in great big packages, prepare to lose your heart to Pontiac's all-new Four-door Catalinas—hardtop styling at its low, wide and handsome best . . . in three models, three price ranges and two wheelbases.
Pick your own particular spot in the rainbow and it's yours in one of Pontiac's 56 solid or Vogue Two-Tone color combinations. Name your own ticket on your favorite type of interior luxury—and get it in one of Pontiac's 32 choices.
But for all its distinctive glamour, the keyword for the fabulous '56 Pontiac is GO! Its heart-lifting style foretells breathtaking action like you've never known before—exclusively yours from history's highest-powered Strato-Streak V-8 and the incomparable smoothness of Strato-Flight Hydra-Matic.
A torrent of smooth, eager, split-second power impatiently awaits only the nudge of your toe to blaze alive with the *greatest "go" on wheels!*
And the security of big brakes and easy, instant handling gives the clue to *the greatest safety ever built into a car.*
Why not make a date to send your spirits soaring? Come in and see and drive the fabulous '56 Pontiac with *America's greatest performance team.*
*An extra-cost option
The fabulous '56 Pontiac
STROUDSBURG GARAGE — Sarah & 9th Sts. — Stroudsburg
GEORGE S. WAGNER — Route 611 — Mt. Pocono, Pa.

Wilson Blanks Eastburg Junior Varsity, 14-0

Griffith Dies As Late Rally Fails

WASHINGTON, Oct. 27 (AP)—Clark Griffith, the "Old Fox" of baseball, died tonight. He was 85.

Griffith died at 9:40 p.m. EDT. News of his death was announced by Dr. George A. Resta.

Griffith, the president of the Washington baseball club and one of the game's best known personalities was unable to survive stomach hemorrhages and lung congestion although he had made a game fight for his life.

Clark Griffith

Griffith was put on the critical list at Georgetown University Hospital Oct. 22.

He had entered the hospital three days earlier for treatment of neuritis and expected to leave within a week until the hemorrhages set him back. Doctors apparently stemmed the bleeding but then he developed lung congestion. It appeared he might overcome that, but then he suffered a sudden relapse.

Under his direction the Senators had captured three American League pennants and one World series.

Ironically, the Senators finished in the cellar in the last of Griffith's 44 years with the club. That had happened only twice before since Griffith came to Washington as part owner and field manager.

Griffith took over as president in 1919 and shortly afterward turned over the coaching duties to others. Even in late years he continued to supervise club affairs, although much of the administrative burden shifted to a son, Calvin, as executive vice president.

At Griffith's bedside were his adopted son, Calvin, and his physician, Dr. Resta.

Funeral arrangements will be announced tomorrow.

An outstanding pitcher in his playing days, Griffith was elected to baseball's Hall of Fame in 1946.

It was as a pitcher that he acquired the "Old Fox" nickname which stuck with him. He won a total of 236 games and lost only 139—with craft as much as with his arm.

Organizer

While still playing and managing, Griffith helped organize the American League in 1901. That year he piloted the Chicago White Sox to a pennant. He also managed Cincinnati and New York before casting his lot permanently with Washington.

Griffith is survived by his widow, the former Ann Robertson of Chicago, an adopted son and daughter, a niece and three nephews.

Childless themselves, the Griffiths took in all seven youngsters left when a brother of Mrs. Griffith died.

One of the seven is no longer living, but the remainder — like Calvin—are all connected with baseball through marriage or occupation. The niece, Mildred, married Joe Cronin, general manager of the Boston Red Sox and formerly a star shortstop for Griffith at Washington.

Stroudsburg Football Coach Proud Papa Of Second Son

COACH JOHN Whitehead, head football coach at Stroudsburg High School, became the father of a baby boy yesterday at 5:30 a.m. at the Monroe County General Hospital.

Mrs. Whitehead and baby are reportedly doing fine.

The new football star weighed in at nine pounds and measured 21 inches in length. He has been named Robert Rockwood Whitehead.

The Whiteheads, of 525 Wallace St., have another boy, Walter. He is a second grader at the Ramsey School.

P. S. — Pop is beaming.

Wyant Misses Practices, But Does Job On Saturday

MORGANTOWN, W. Va., Oct. 27 (AP)—Freddy Wyant has been quarterbacking West Virginia University football teams to Saturday victories for four years now—without practicing with his teammates during the week.

Wyant, a southpaw passer and option play expert, usually worked out with three or four other players on the "moonbeam squad" because a heavy laboratory schedule keeps him away from regular drills.

Chemistry

Coach Art Lewis begins team practices for his seventh-ranked Mountaineers while Wyant is in chemistry lab. Most of the team is through before Wyant sheds his lab coat and dons his football gear.

For those who can't make regular practice because of classes—and Wyant has a late lab every afternoon but Friday — there's a special late drill.

"You got to practice somehow," Lewis said, "and at West Virginia it's labs first and football second."

Girls Must Cheer For Connecticut

STORRS, Conn., Oct. 27 (AP)—Before the football season opened, Connecticut College for Women, which has no football team, held a "no football rally" on its New London campus.

The pep and enthusiasm displayed by the girls were noted by Athletic Director J. Oblean Christian of the University of Connecticut, and last week, he invited the entire Connecticut College student body to be his guests here Saturday.

Stipulation

There was only one stipulation—the girls who accepted must cheer for the University of Connecticut, which meets New Hampshire in an important Yankee conference battle.

Christian said today that more than 50 girls have accepted so far, and they will sit in the University of Connecticut cheering section.

Bowling Scores

Harmon's Recreation

Bennett's Amoco	787	881	829	2497
Mt. Tom Inn	701	759	777	2237
Babe's Service Sta.	813	801	817	2431
Blue Mountain Golf	669	672	657	1998
FTWP	786	822	802	2410
Ann's Eagle Valley	783	815	902	2510

High team, single—Ann's Eagle Valley (902)
High team, match—Ann's Eagle Valley (2510)
High individual, match — Strouse (574)

E. S. Church League

Stroudsburg Meth.	798	775	787	2360
St. John's Lutheran	760	840	756	2356
Presbyterian	873	756	832	2461
Inter-Church	739	764	788	2291
E. S. Methodist #2	849	778	824	2451
Zion Reformed	758	782	716	2256
E. S. Methodist #1	838	791	764	2393
St. Mark's Lutheran	614	706	702	2022

High team, single—Presbyterian (873)
High team, match — Presbyterian (2461)
High individual, single — Lambert (210)
High individual, match—Miller (570)

Hockey Scores

National League
Chicago 4, Montreal 1
(only game scheduled)

Cavaliers Hold First Down Edge

WILSON BOROUGH — A blocked punt and an intercepted pass enabled Wilson Borough High's junior varsity to hang a 14-0 defeat on East Stroudsburg's yearlings here on the winning squad's home field yesterday.

An unidentified Wilson lineman broke through the visiting forward wall to block a punt by Don Miller in the first period. The home club took over on the Eastburg 30 and four plays later Ed Barr circled end for 10 yards and a touchdown. Paul Palmer added the extra point from placement.

East Stroudsburg did everything but score more points than Wilson, as the Cavaliers ran up an 11-5 advantage in first downs.

Threat

The visiting Cavaliers, coached by Del Davis and Mike Jacabella, apparently were on the way to a touchdown when Carl Smith fumbled on the Wilson two and the home team recovered the ball to halt what could have been the deadlocking march.

Wilson was unable to inflict further damage until a Larry Smith pass was intercepted by Don Sigafoos, who raced 20 yards for the score with only three minutes remaining on the clock. Palmer again booted the extra point.

The loss was the third of the season for the Cavaliers, as compared with two victories. The Cavaliers have beaten Pen Argyl and Lehighton, while bowing to Bangor, Parkland and Wilson.

East Stroudsburg and Stroudsburg will clash at Memorial Stadium next Monday, at 3:30 p.m.

Lineups follow:

East Stroudsburg (0)
Ends—Gordon, Werkheiser, Neal, Edwards, Henning, Darr.
Tackles—Stine, D. Smith, Lewis, Kolcun, Cole.
Guards—Long, Bond, Strunk, Stettler.
Centers—A. Smith, Angle.
Backs — Reese, Van Why, Miller, C. Smith, L. Smith, Simons, Viechnicki.

Wilson Borough (14)
Ends—Laubach, Moore, Young.
Tackles—Smith, Palmer, Bratzman.
Guards—T. Johnson, Wieder, Berger.
Center—E. Johnson.
Backs — Sigafoos, Kilpatrick, Freed, Murray, Heinrich, Polenfseak, Hartraft, Borris, Barr.

Score by periods:

East Stroudsburg	0	0	0	0	0
Wilson Borough	7	0	0	7	14

Wilson Scoring: Touchdowns—Barr, Sigafoos. Points after touchdowns—Palmer, 2. (placements).

Lafayette Squad Ready

EASTON, Oct. 27 — Encouraged by their victories over Dartmouth and Bucknell in the last two games, the Lafayette College football team is ready for the important test with Gettysburg College at Gettysburg tomorrow.

Steve Hokuf, Lafayette coach, rates Gettysburg as one of the top teams the Maroon will meet this fall.

The Bullets' surprising 53-14 victory over Muhlenberg last Saturday gives them the edge in pregame dope. Lafayette barely downed the Mules earlier in the season, 7-0.

Lafayette and Gettysburg each lost but one game this season, the Maroon to Delaware and the Bullets to Lehigh, both by close scores.

Pleased

Hokuf was pleased by his team's 34-21 triumph over Bucknell last Saturday. The Maroon showed power on the offense, gaining 309 yards from scrimmage and an additional 97 yards through the air.

The Lafayette squad came out of the game in good physical condition. Ray Dahms, big tackle, who sat out the game because of injuries, is expected to be ready to play this week.

Hokuf plans no changes in the starting lineup against Gettysburg.

Gettysburg Ace Shines

GETTYSBURG, Oct. 27—Practically every time he gets his hands on the ball, Gettysburg College's slick-working quarterback, Frank Gagliardi, sets another Gettysburg record. Gagliardi boosted his all-state and Little All-American stock considerably last Saturday when he led the Bullets to a come-from-behind win over Muhlenberg, and at the same time became the school's first player to go over the 2,000 total offense mark.

Gagliardi, a 5-10, 175-pounder from Long Branch, N. J., and a member of the varsity since his sophomore year, has completed 19 of 35 passes so far this season good for 401 yards and four touchdowns. He has rushed for another 154 yards and three touchdowns for a total offense of 555 yards.

Totals

His Gettysburg career totals, with four games remaining, show 110 passes completed in 210 attempts for 1,759 yards and 26 touchdowns, and 388 yards rushing with another 11 touchdowns on the ground, for a total offense of 2,148 yards.

Though Gagliardi is brilliant as a passer, field general, and runner, possibly his strongest suit is ball-handling and faking, and he has directed Gettysburg's rushing attack this season to the point where it is among the eastern leaders. Also tops as a defensive halfback, Gagliardi has recovered 10 fumbles and intercepted eight passes during his career. Proof of his value as Gettysburg's pro-type balanced-T quarterback is the fact that the Bullets have won 16 games and lost only five.

Nazareth Invades Bangor Tonight

BANGOR—Nazareth and Bangor High Schools, a pair of Lehigh-Northampton League football rivals, will clash on the gridiron for the 29th time here at Memorial Park tonight. The kickoff is scheduled to take place at 8.

Nazareth will enter the contest with a 13-10 edge in the record. Five of the previous games ended in deadlocks.

Bangor will be short on reserves in tonight's struggle, with five members out of action because of injuries.

Kermit LaBar, highly regarded tackle is still on the sidelines with a neck injury, while defensive end Keith Jones is on the shelf with a fracture of the left tibia. Joe Campanaro, another end replacement, has a damaged thigh.

As if the situation wasn't bad enough, Coach Granville "Granny" Evans lost two other front line replacements with injuries occurring during practice this week. This twosome includes Lewis Martocci, reserve tackle, injured left knee, and Bob Hill, reserve guard, slight shoulder seperation.

Evans announced last night that he would go with his usual starting lineup. This means that Sam Heard and Anthony Ruggerio will handle the end assignments, while Jim Warrick and Charley Woolley are at the tackles; Bob Butz and Dick Mirinelli, guards, and Don Evans, center. "Jabby" Williams will direct the team at quarterback, while Glen Heard is at left halfback and either Jim Freeman or Bob Finelli at right half. Jack Stenlake and Dale Miller will divide the fullback chores.

Miller and Freeman will back up the line on defense, while Williams and Stenlake are the defensive halfbacks and Heard handles the safety duties.

Nazareth will answer the starting whistle with Bob Mengel and Martin Rothrock at the ends; Don Spohn and Gerald Weiss, tackles; Bruce Doyles and Francis Ferraro, guards, and Lee Fritchman, center. The visiting backfield will have either Marvin Keck or Bob Serfass at quarterback; highly rated Dick Dech, left halfback; John Woodward, right half, and Ray Douglas, fullback.

The visiting Blue Eagles travel on the running and passing of Dech and the power of Douglas.

Connie Shimer may also see some action at quarterback for Nazareth, while Dick Yandresitz is the number one replacement at fullback. Dick Einfalt and Dennis Deutsch are halfback substitutions.

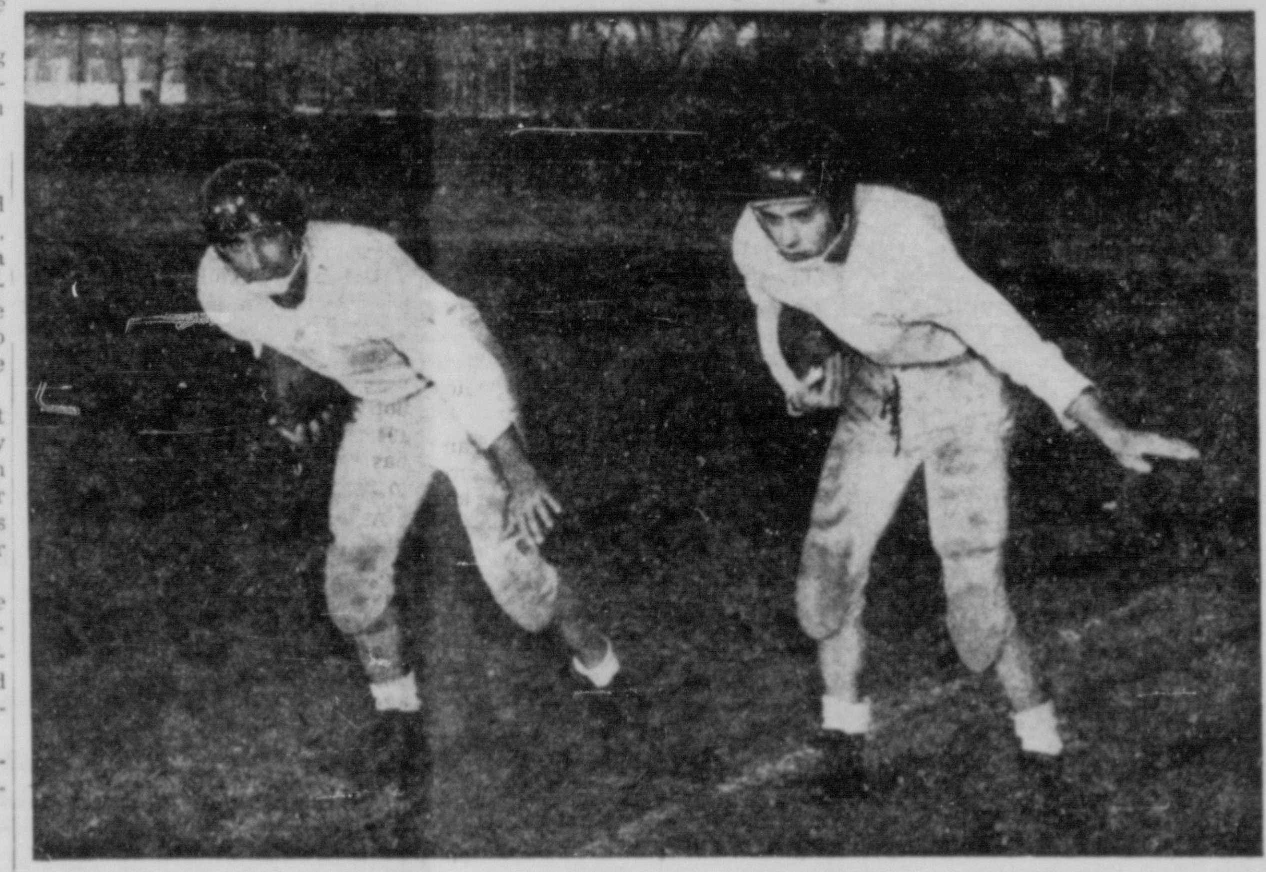

TAILBACKS—Don Carbone, left, and Gary Keller, right, will share the tailback position for East Stroudsburg State Teachers College in tomorrow's football battle with Kutztown Teachers, on the Normal Hill field. Carbone is a former Pen Argyl High star. (Staff Photo by Riley)

Midget Grid Contest At Smithfield

MINISINK HILLS — Penn and Notre Dame will play their East Stroudsburg Midget Football League game here on the Smithfield School field tomorrow. Action will get underway at 9:30 a.m.

The biggest crowd of the season, as far as the circuit is concerned, watched Penn and Navy in the only other game played here.

Smithfield's band, color guard and cheerleaders will perform during the course of the contest.

Feature

The feature of the halftime program will be the Smithfield band, under the direction of Paul Bartholomew, playing the "Notre Dame Victory March." The band has 55 members.

Jack Boushell, coach of the Notre Dame squad, and Roger "Red" Hartman and Ben Hartman, co-mentors of Penn, are expected to stick with their usual lineups.

Undefeated Duke and Navy will clash at East Stroudsburg Junior High School tomorrow at 10:30

Almost Perfect Log

UNIVERSITY PARK, Oct. 27—Bob Rutherford Jr., who succeeded his father as Penn State golf coach in 1950, owns a six-year log of 41 wins in 50 starts.

Scholastic Football

Shamokin 42, Kulpmont 6

Aussie Tennis Star Leaves Pro Decision Up To Wife

SYDNEY, Australia, Oct. 27 (AP)—Australian Davis Cup tennis star Lewis Hoad said today that whether he turns professional will depend on his young wife, Jennifer.

Indications tonight, after a series of conferences involving Hoad, his father, American promoter Jack Kramer and former Davis Cup player Adrian Quist, were that Hoad would remain an amateur.

Meeting

Hoad met Kramer in Sydney today but no decision was reached. Before they began their conference Quist, director of the sports goods firm that employs Hoad, had made a "secret" last-minute offer designed to keep Lew an amateur.

Ken Rosewall, the other one of Australia's 20-year-old Davis Cup combination, already had received a substantial boost in his income as an inducement to remain an amateur. He is employed by another sports good company.

Successful Cage Debut

UNIVERSITY PARK, Oct. 27—John Egli, in his first year at the basketball helm, led Penn State to 18 wins, 10 losses and an NCAA play-off berth.

Good Football Mark

UNIVERSITY Park, Oct. 27 — Charles A. "Rip" Engle, in six years at the football helm, has yet to finish under the .500 mark at Penn State.

TRESSPASSERS
will be prosecuted to the full extent of the law.
BLUE RIDGE - CHERRY VALLEY ROD & GUN CLUB

Maryland Plays On Home Soil

COLLEGE PARK, MD., Oct. 27—Jim Tatum's undefeated Terrapins return to their friendly Byrd Stadium lair this week following two wins on the road for the Homecoming clash with Rex Enright's South Carolina Gamecocks. The annual festive Homecoming attraction will bring 25,000 fans to Byrd Stadium. Kickoff is 2:00 p.m.

This will be the twelfth meeting of the two schools.

Phillies Take On New Yankee Look

By Fred B. Walters

PHILADELPHIA, Oct. 27 (AP)—If imitation is the sincerest form of flattery, the New York Yankees must feel highly flattered at the new look in the Philadelphia Phillies' front office.

The latest ex-Yankee given a front office job, Gene Martin, arrived in town today and remarked: "I feel right at home here with all my old Yankee friends."

They include General Manager Roy Hamey, Chief Scout Johnny Nee, Field Manager Mayo Smith and Coach Benny Bengough.

Farm Boss

Martin was signed to direct the Phillies' farm system last week after Eddie Collins Jr., who had been handling the job, resigned over policy differences with Hamey. Martin will be farm director, but will not assume Collins' title of assistant general manager.

Martin, 55, New York City born and educated, spent 18 years in the Yankee organization beginning as business manager at Wheeling, W. Va., in the old Class C Middle Atlantic League. Two years ago he left to become general manager of Syracuse, the Phillies' affiliate in the International League.

The Phillies figure to be one of the National League powers next season.

Collegiate Football

Youngstown 28, Baldwin-Wallace 14

HUNTING NOTICE
During the small game hunting season there will be guests hiking and riding on the Onawa Lodge grounds. Therefore, to prevent accidents, our grounds are posted and trespassing for the purpose of hunting is prohibited.
H. I. Shinnen, Owner
Onawa Lodge
Mountainhome, Pa.

ESSTC End Among Leaders In Scoring

JOHNSTOWN, Pa., Oct. 27 (AP)—George Dintiman, sophomore back from Highspire, scored two touchdowns in Lock Haven's 54-0 rout of Cheyney last weekend to regain the lead as the top scorer in the Pennsylvania State Teachers College football conference.

Dintiman has tallied six touchdowns in five games for a total of 36 points, according to conference statistics released today.

Second

Charles Travers of Slippery Rock failed to score last week and dropped to second place with 26 points on four TDs and two extra points in three games.

Indiana's Norman Lewandowski picked up a point on a conversion to retain third place with three TDs and five extra points for a total of 23.

Next in the scoring parade are Bud Berrington and George Corner of Lock Haven, Al Hoffman of East Stroudsburg and John Griffith of Indiana, each with 18 points.

Hoffman, outstanding end, who has 24 points to his credit against all opposition, has scored in each of the four games played thus far this season by ESSTC.

Walcott Takes Role In Movie

HOLLYWOOD, Calif., Oct. 27—Jersey Joe Walcott, former heavyweight boxing champion of the world, has been signed by Columbia Pictures for an important role in the screen version of Budd Schulberg's boxing novel, "The Harder They Fall," which will star Humphrey Bogart.

Unsuccessful in four previous tries at the world's title, Walcott, who fought out of Camden, N. J., finally won the crown when he knocked out Ezzard Charles in the seventh round at Pittsburgh in 1951.

BARHIGHT'S
—FULL—
RECAPS
LOOK LIKE NEW
WEAR LIKE NEW
GUARANTEED
LIKE NEW
1 DAY SERVICE
Pass. & Truck Sizes to 11:00x22
RUSS BARHIGHT
TIRE CENTER
Park Ave. at 7th St. Bridge
— PHONE 586 —

SALE! SPECIAL FACTORY PURCHASE! FAMOUS BRANDS! TERRIFIC SAVINGS!
12" 5-EYELET HUNTING BOOTS
Spectacular Values at
WEATHERPROOF SNUG TOP STYLE
NONE BETTER at ANY PRICE!
A nationally famous brand you will instantly recognize!
$5.99 ALL SIZES
16" Height $6.99
• All Rubber—Absolutely waterproof
• Extra heavy warmly lined
• Heavy duty ribbed soles
• Reinforced seams
• Full gusset tongue
• Double duty toe caps and counters
GUARANTEED FIRST QUALITY
INSULATED! KEEP YOUR FEET WARM AT 40° BELOW ZERO
$9.95 LOWEST PRICE ANYWHERE
$15. VALUE
• Insulated by millions of tiny air cells
• Guaranteed waterproof
• O. D. color
SIZES 6 to 12
Cleated soles
TRIANGLE shoes
572 Main Street Stroudsburg
Your dollar buys MORE in a TRIANGLE store

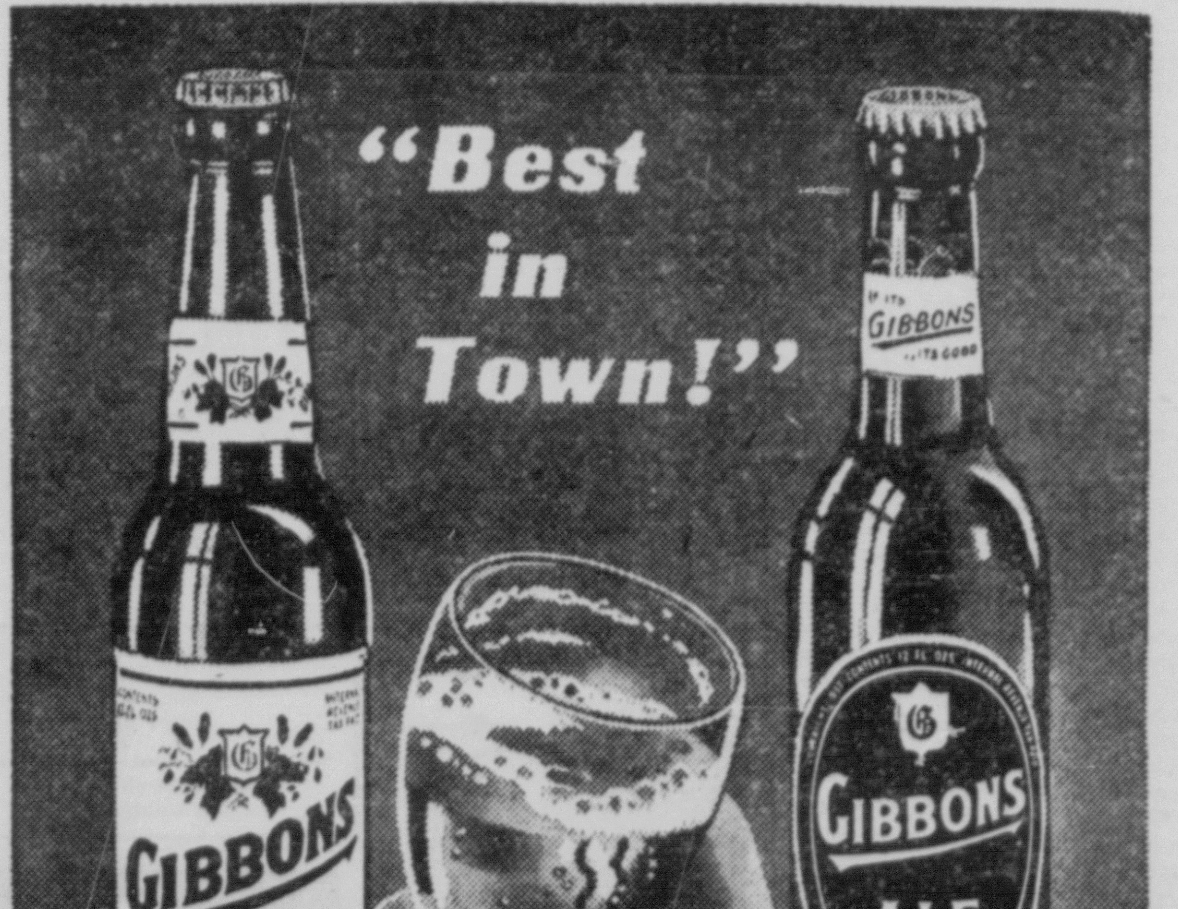

Distributor for the Stroudsburg Area
SWISHER DISTRIBUTING CO.
Tannersville, Pa.—Phone: Stroudsburg 2023-J-12
Patronize Your Favorite Tavern or Restaurant

Barrett Edges Pocono In Field Hockey Tussle, 2-1

life of---

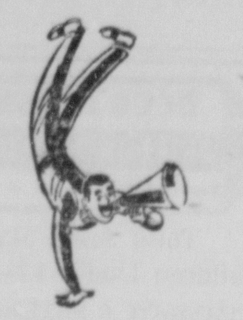

RILEY

By JIM RILEY
Sports Editor

IT'S THAT TIME again. I mean the time when we lead with our chins while picking winners and losers on the local football front. Last week this corner hit three of four correctly and missed the fourth by the narrow margin of 23-20 as West Chester defeated East Stroudsburg State College. Last weekend's output, our most successful of the season, makes the record to date read a not-so-hot 11 correct and seven of the incorrect variety.

This week is no picnic, but we'll list our usual total of four games with hopes of improving upon our sagging average. The only game slated for tonight, an oddity in itself, is the Lehigh - Northampton League outing between Bangor and Nazareth, at the former's Memorial Park field. Our pick is Nazareth, but not without a few words of explanation. This is the contest where the Slaters could find themselves again.

Bangor, picked as one of the preseason powers in the Lehigh-Northampton circuit, has found the going rather tough on occasions this year. But, the Slaters have the horses to beat any high school club on any given day and tonight could be the time. The charges of likeable Granville "Granny" Evans had a long two-weeks holiday and last Friday night's win over Coplay was nothing more than a workout. They could go all the way tonight, but Nazareth is sniffing the air in the direction of another championship and remains this column's choice.

Three local games are on the agenda for tomorrow. Stroudsburg High will invade Catasauqua, while East Stroudsburg High battles Hellertown, at Hellertown. East Stroudsburg State Teachers College plays the only home game and Kutztown Teachers will supply the oppsition on Normal Hill. ESSTC will suffer a natural let down after playing so well in last Saturday's terrific battle with West Chester. But, the Warriors should have enough left to land their third victory in five outings. They should sidetrack Kutztown by a couple of touchdowns.

Stroudsburg High on the other hand runs into one of the two undefeated powers of the Lehigh Valley League when they invade Catasauqua. Catty should continue on its unbeaten way with a victory tomorrow, although the Mountaineers are taking shape once again after a wave of injuries which would upset any grid machine. Catty appears headed for a showdown battle with Northampton for the circuit championship on Thanksgiving Day.

We allowed the toughest choice on the list to remain until last, but as in life one can't sidestep problems for any great length of time. East Stroudsburg is fresh from one of its biggest football victories in history, a 13-12 nod over Wilson Borough, and is now ripe for an upset. The Cavaliers are virtually certain to be below the peak they reached last week, but I'll still put my four-leaf clover on Coach Jack Kist and company.

I pick East Stroudsburg with the hope in mind that they learned a lesson by an unexpected 14-6 lacing at the hands of Lehighton recently, after the Cavaliers had scaled the heights with a 20-13 nod over Bangor the previous week. Hellertown, presenting a four-year team and two of the finest backs in the area, have run roughshod over virtually all opposition thus far this season. Tomorrow's host has suffered only one setback to date.

Hellertown is still a member of the baseball and basketball version of the Lehigh-Northampton League, but eliminated itself from the football division when it dropped Wilson Borough and Nazareth from its schedule. It appears strange that Hellertown should take such action this season, as this is the year that the veteran contingent could have gone right to the top, a roost now held by the championship hopeful East Stroudsburg Cavaliers.

The Lehigh-Northampton Football League is now composed of Bangor, Pen Argyl, Wilson Borough, Nazareth and East Stroudsburg. Well, there it is for another week. Four choices, each of which could just as easily be wrong as right. Football upsets have been cheaper than penny candy this season and the local scene certainly hasn't been conspicuous by its absence from the ranks of surprises. Although football season is in the home stretch, there is plenty of top-notch action still remaining on the local front.

Densche Raps Home Two Goals

CANADENSIS — Barrett and Pocono High girls battled in the first hockey match in history between the two schools yesterday and the Barrett contingent finished on the long end of a 2-1 count. The game was played on the Barrett field.

Pocono jumped into a 1-0 lead midway in the second period when Lois Strand, recently inserted into the game, scored from close range.

But, Elfreda Denesche put on a one-gal show in the third quarter when she fired home two goals. The first goal came early in the period and the second in the fading moments of the quarter.

Defense

Otherwise the two teams featured defensive ability amid outstanding relations between the two schools.

Every player on both squads saw action in the game and the Barrett student body was excused to watch the contest.

Lineups follow:

Pocono (1)		Barrett (2)
Storm	G	Hayes
Voige	LF	L. Miller
Campbell	RF	Jones
N. Williams	LH	Spangenburg
Hall	CH	Henry
Shunk	RH	Hummell
Butz	OL	Bush
M. Miller	IL	Gravele
Casella	CF	Huguenin
Smith	IR	Gravel
Kane	OR	Denesche

Score by periods:

Pocono	0	1	0	0	—1
Barrett	0	0	2	0	—2

Barrett Scoring—Denesche, 2. Pocono Scoring—Lois Strand. Pocono Substitutions — Conklin, Warner, Hufford, Shaffer, Linda Strand, Lois Strand, Prable, Peechatka, Bitterman, Sandt, Singer. Barrett Substitutions—Henry, Starner, Siglin, Nauman, Henry, Vogt, S. Smith, Bender, Bridge, Kerz, Russo, Taylor, G. Williams.

Heath Quits Pilot Post

SAN FRANCISCO, Oct. 27 (AP)—Tommy Heath resigned today as manager of the debt-ridden San Francisco Seals baseball team.

Damon Miller, president of the Pacific Coast League team, accepted the resignation.

For Sale

The club now is for sale. Hank Greenberg of the Cleveland Indians advanced an offer but withdrew it when the league showed signs of hesitance in approving. The Milwaukee Braves have shown considerable interest in acquiring the Seals as a farm club.

Mack Continues Recovery Mood

PHILADELPHIA, Oct. 27 (AP) — Connie Mack, 92, today continued his "very satisfactory" recovery from a broken hip injury suffered last month, his doctor reported.

"Mr. Baseball" gets around in a wheelchair in his Germantown apartment and Dr. Illarion Gopadze said he is "doing very well and doesn't complain at all about his hip."

Associated Press Scribe Picks Notre Dame To Scuttle Navy

By Will Grimsley

NEW YORK, Oct. 27 (AP)—The list of major unbeaten and untied football powers should undergo some more surgery this week. We think it will be cut from six to five.

Navy is our pick for scuttling. Maryland, Oklahoma and West Virginia should win easily. Holy Cross will have a tough time with Syracuse. Michigan won't have a soft touch with Iowa.

Last week's score was 28-15, making the season's mark 190-69 for .738.

Notre Dame 21, Navy 14: The Irish will be steamed up in this "Rockne Memorial" game, should stop the great George Welsh.

Maryland 44, South Carolina 0: The Terrapins have so much power they can't hold it down when they want to.

Oklahoma 38, Kansas State 0: The Sooners extend football's longest winning streak. K. State's homecoming holds down score.

Holy Cross 21, Syracure 13: Syracuse has played Army and Maryland on successive weekends and will have little pep left.

Army 28, Colgate 14: The Cadets are back on the beam after losses to Michigan and Syracuse. Colgate reached peak against Princeton and Yale.

Pitt 28, Miami (Fla.) 21: Miami hasn't quite measured up to preseason fanfare. Pitt has size and speed and home grounds.

Michigan 28, Iowa 21: The Wolverines will be out to regain No. 1 place in the poll.

West Virginia 21, Marquette 0: Those boys from the mountain still ride high, but look out for Pitt ahead.

The others:

EAST—Cornell 28 Columbia 7; Harvard 21 Bucknell 0; Penn State 34 Pennsylvania 0; Princeton 20 Brown 0; Villanova 19 Richmond 0; Yale 21 Dartmouth 13.

MIDWEST — Michigan State 20 Wisconsin 14; Illinois 21 Purdue 14; Ohio State 28 Northwestern 7; Colorado 21, Missouri 6; Nebraska 28 Kansas 6; Southern California 20 Minnesota 14; Xavier (Ohio) 14 Boston College 7; Oklahoma A&M 13 Tulsa 7; Indiana 33 Ohio U. 0.

SOUTH—Georgia Tech 21 Duke 14; Auburn 28 Tulane 13; Mississippi 21 Louisiana State 13; Georgia 20 Alabama 0; Kentucky 19 Rice 14; Clemson 27 Wake Forest 21; Vanderbilt 20 Virginia 6; Virginia Tech 19 George Washington 8.

SOUTHWEST—SMU 14 Texas 7; TCU 20 Baylor 7; Houston 14 Wichita 0; Texas A&M 27 Arkansas 14.

FAR WEST—UCLA 34 California 7; Washington 20 Oregon State 6; Stanford 19 San Jose State 14; Oregon 19 Idaho 0.

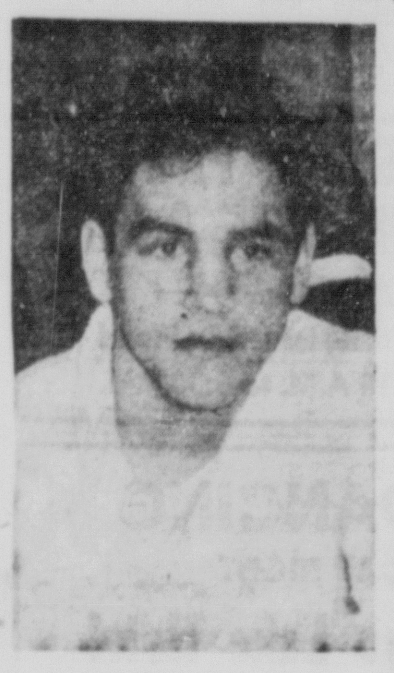

Lulu Perez

Perez Moves Up To Meet Gonsalves

NEW YORK, Oct 27 (AP)—Lulu Perez, 22, moves up in class from the featherweight to the lightweight division tomorrow night to box a ranked 135-pounder for the first time in his 10-round match with Johnny Gonsalves, 25, at Madison Square Garden. Gonsalves is the 8-5 favorite.

Although Lulu still is listed among the top 10 in the feather class, he has decided to cast his lot with the heavier class. In his one outing as a lightweight, Perez proved too strong for Bobby Courchesne in an exciting battle at St. Nicholas Arena, Oct. 10.

Eight Knockouts

Gonsalves' record is 39-9-3 with eight knockouts. He has been stopped twice, both times in 1951. Perez owns a 33-6-1 record for 40 fights since he came out of the amateurs. He has knocked out 13 opponents and was stopped twice.

The match gets the customary radio and television (NBC) network treatment, starting at 10 p.m. (EDT).

Ladies Slated To Bowl Today

FOUR matches are listed for the Twin-Boro Ladies League today at the Pocono Bowling Center at 6:55 p.m. Schedule follows:

Alleys one and two—Warner's Funeral Home vs Macnichol's Sports Shop.

Alleys three and four—Quick's Restaurant vs Johnnie's Inn.

Alleys five and six—Sommer's Brothers vs Thomas Funeral Home.

Alleys seven and eight—Lawson Automotive vs Bartonsville Hotel.

French Champion Wins

PARIS, Oct. 27 (AP)—French lightweight champion Seraphin Ferrer knocked out Al Brown of Jamaica, B. W. I., in the seventh round of a scheduled 10-round non-title fight tonight.

Defense Takes Over In College Ranks

By The Associated Press

THERE'S LESS scoring, less ground gaining, less forward passing — and more defense—in college football this season.

With the season more than half over, NCAA Service Bureau statistics show a rather startling drop in offense figures as compared to last year. It's so big that the early season bad weather which afflicted many teams no longer can be blamed.

The national scoring average is down to an even 32 points a game for both teams. That's nearly three points below last season's 34.7 point average and the lowest mid-season rate since 1943. Yardage is down by more than 20 yards a game.

Few Passes

And where college teams have averaged from 30 to nearly 40 forward passes a game through the last 14 seasons, they're down to an average of 27.3 passes a game for both teams, the lowest figure since 1941. The high average was 37.7 passes in 1951 but it had dropped to 29.7 last season.

Although passing is less frequent, it's more accurate according to the statistics. The national rate for pass completions is .438, for above the overall average for recent years and just short of the record high of .446 in 1951. And the average of 6.24 yards gained on each pass equals the all-time high set in 1949.

Lopat Opens Agency School

NEWARK, N. J., Oct. 27 (AP)—Eddie Lopat, who once provided a good deal of insurance for the New York Yankees' winning ball games, will furnish a different kind of insurance now.

The former mound star started learning the life insurance business last night. He attended an estate planners workshop here with about 50 other fledgling agents.

Boss

His boss, Ray Walden of the Pacific Mutual Life Insurance Co., reported Lopat was "learning fast."

Lopat, a lefty on the mound, began his baseball career in 1937. He won 166 games and lost 112. His best year with the Yankees was in 1951 when they won the World Series and he posted a 21-9 season record.

Lopat was sold to the Baltimore Orioles for a reported $10,000 on July 30 and was given his unconditional release Oct. 13.

He is 36 years old and makes his home in Hillsdale.

Old Forge Risks Streak Against Swoyersville

HARRISBURG, Oct. 27 (AP)—With the scholastic football season heading into the final stretch unbeaten teams move into the spotlight of contention for statewide recognition.

Nearly all of the 19 major elevens with unblemished records will be in action thisweekend and there is little question the select total will be trimmed even further.

Top game of the east pits undefeated Old Forge against undefeated Swoyersville in the Northern Division of the East Penn Conference. The winner will probably take over control of the top spot in loop ratings for the remainder of the season.

Out west a WPIAL game between Johnstown and bitter rival, Altoona, holds prime interest for the raters of league leaders.

Long String

A 17-game winning streak—second longest in the state—goes on the line in the Swoyersville-Old Forge tangle. The Forters haven't been defeated or tied in a string of games dating back to 1953. They have won five this season.

Swoyersville has shown power in collecting six wins during the current campaign.

Johnstown has won five in its struggle for the WPIAL crown. This is one of the best records in the rugged western circuit.

Until being eliminated from contention last weekend by Greensburg, 20-0, Altoona also rated among the leaders on the basis of its three wins. They still have a dangerous punch.

A win or a tie eliminates a squad from crown contention in the WPIAL.

Lower Merion, of the suburban Philadelphia loop, will put the longest win streak in the state on the line over the weekend when it meets Abbington—one of the better elevens in the Suburban League.

The Lower Merion club has won five this season in extending ts winning string to 19 over three seasons.

In the Western Conference four teams with perfect records—Huntingdon, Somerset, Clearfield, and Hollidaysburg—will see action during the weekend, but top-rated Indiana, 2-0-1, still holds the spotlight. Indiana tangles with an outclassed Ebensburg squad Friday. In their last meeting, Indiana was victorious 26-0.

Middle

In the middle of the state the race is still a challenge match between Steelton and Williamsport in the Central Penn. Both Steelton and the defending champions have perfect records in the loop and are expected to collapse further opposition on their schedules. The two meet in the final game of the season Nov. 24 at Steelton.

Elsewhere, Carlisle of the South Penn takes on a weak Shippensburg club. The Carlisle squad is touted as the probable champion in the loop after knocking over the only serious challenger, Hanover, last weekend.

Car Safety Belts!

They May Save Your Life!.....

Quick Stops can cause many injuries . . . especially when small children are least expecting impending danger. Why not stop in for information today!

Very Inexpensive!
For All Makes & All Models!

IS YOUR CAR READY for WINTER ???

It's Getting Colder Every Day!

WINTERIZE YOUR CAR NOW
It May Save You Money Later!

While You Are Here, See The New FORD For '56

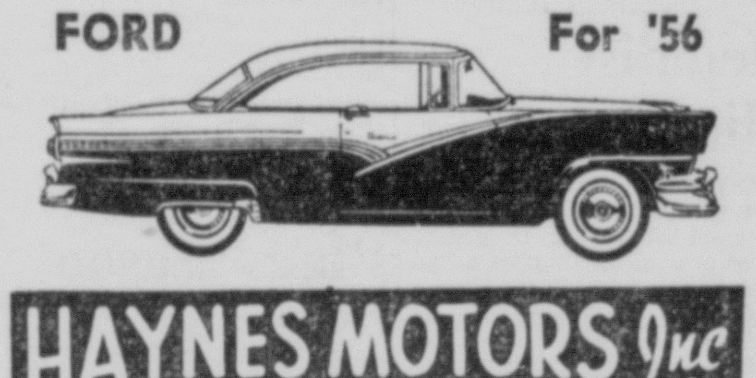

HAYNES MOTORS Inc
FORD CARS Phone 198 TRUCKS
A-1 USED CARS
ALIGNMENT and WHEEL BALANCING
NORTH 9th at SCOTT
"We Service all Makes Cars & Trucks"

ADVERTISE IN THE DAILY RECORD — IT PAYS!

if you're HUNTING FOR A BARGAIN? ...VISIT Goodies

HUNTER'S SPECIALS

To Keep You Warm! Insulated HUNTING VEST 5.98 Value	4.98	Extra Heavy Hooded SWEAT SHIRTS Reg. 5.98	4.98
Ball • Band INSULATED SOX	2.98 Pr.	Reversible DUCK HUNTING CAP 1.49 Value	98c
Heavy Canvas HUNTING PANTS Rubberized Knee & Seat	4.95 up	Latest Patterns! FLANNEL SHIRTS	1.98 up
SHELL VEST Holds one Box of Shells Reg. 2.98	1.98	HUNTING KNIFE With Sheath	98c up
Wool HUNTING SOX Pair Up	49c	GUN CLEANING SETS Complete	98c up

Lowest Prices On
• ARCHERY EQUIPMENT • HUNTING BOOTS
• HUNTING ACCESSORIES • RAIN SUITS

Hunting Licenses GOODIES Guns Ammunition
Army & Navy Stores
35 Crystal St., East Stroudsburg
OPEN FRI. & SAT. TILL 9:00 P.M.

SENSATIONAL NEW BOILER INCLUDES EVERYTHING!
FOR A FORCED HOT WATER HEATING SYSTEM

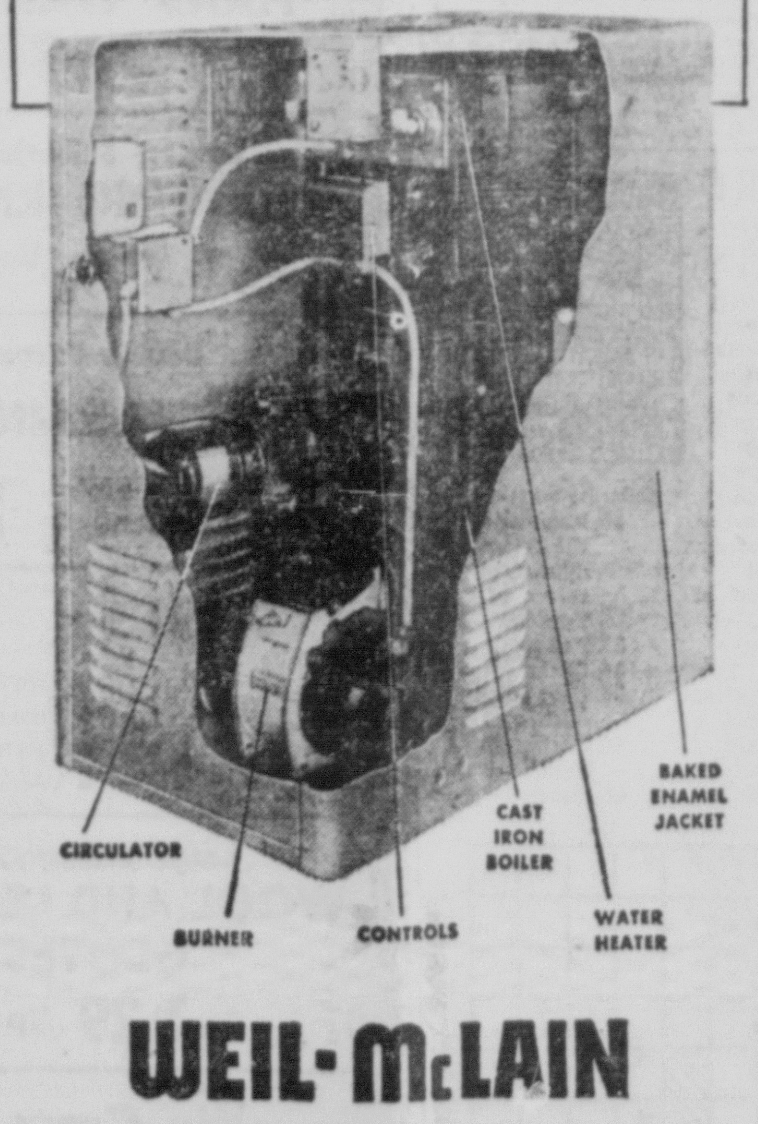

WEIL-McLAIN
"P-OB" COMFORT PACKAGE

New comfort—new economy—new convenience! Easy to have all three by replacing your old boiler with a Weil-McLain "P-OB" Comfort Package.

First, you save money because of greater fuel economy. Second, forced circulation gives you positive control of the heat supply—uniform temperature all through the heating season—no wasteful overheating. Third, a built-in water heater provides an abundant supply of domestic hot water, winter and summer.

Get the facts now on this new boiler—estimates furnished without charge.

Distributed by
LEHIGH VALLEY SUPPLY CO.
1 Brown St.
East Stroudsburg

HUNTERS' HEADQUARTERS

Free! Imported Compass
• Pocket Watch Style
• Bronze Case
A $1.50 Value Free with purchase of $5 or more

Hunting Socks 59c pr.
Game Bags $3.95

FREE! Deluxe Hunt Knife

• Stag Handle
• Solengen Steel
• Blood Groove
• Thumb Guard
• Leather Case
• Razor Sharp
A $3.00 Value! FREE with purchase of $10.00 or more

6 Power Binoculars $19.95
Shotgun Cleaning Rod Complete with Wire Brush & Swab 85c
Leather Insulated Boots $14.95

Free! Platinum HAND WARMER
• Extra Thin
• Improved Burner
• Safe
A $3.00 Value Free with Every Purchase of $10 or More

Hunting Trousers $6.95
Hunting Coats $7.95
Insulated Hunting Boots Steel Arch $12.95
Red Gloves 59c

Complete Line of Shotgun Ammo in Stock
Magnum Loads For Turkey & Duck
All Shot Sizes For Small Game
Rifle Slugs & Buckshot
Rifle & Pistol Shells All Calibers

Woolen Hunting Clothes In Stock

— Year Round Live Bait Department —
RITTER'S Sporting Goods
Open Daily 9 to 9
½ Mi. North of E. Stroudsburg Phone 2006-J-3

East Stroudsburg Junior High Plays Host To Pen Argyl Today

Cavaliers Seek Third Straight Win

EAST Stroudsburg Junior High School will go in search of its third straight football victory without a defeat today when the youthful Cavaliers play host to Pen Argyl Junior High at Memorial Stadium. The kickoff is listed for 3:30 p.m.

Coach Doug Schoonover's East Stroudsburg charges have hung a pair of 19-6 lickings on Hackettstown Junior High in their only two outings to date.

Schoonover announced yesterday that he would start practically the same team that faced Hackettstown, although Zateeny will get the call at center this week.

Otherwise the line will have Jim Wagner at left end; Bob Prescott, left tackle; "Pop" Patella, left guard; Mahlon Lee, right guard; Foster Ladlee, right tackle, and Bill "Bones" Hillman, right end.

Backfield

Bob Herman will direct the Cavaliers from quarterback, while John Hindman runs out of the left halfback post and Vic Ajygin from right half. Joe Steele is the starting fullback.

Other members of the East Stroudsburg squad almost certain of seeing action today are Alex Sydelnik, Don Cramer, Tom Fuller, Vaughn Howe, Dave Smith, Dick Mosteller, "Slim" Hawk, Pete Trieble, Ray Uhl, Denny Patti, Roland Gartner, Fellman, Rouster and Brinker.

The Cavaliers will tangle with Pen Argyl again next Friday when the two clubs clash at Pen Argyl's Weona Park.

Medalist Eliminated

PINEHURST, N. C., Oct. 27 (AP)— Fred Schultz, 55, from Evanston, Ill., upset medalist C. D. McAllister of Orlando, Fla., 1 up on the 21st hole here today in the quarter-finals of the North and South seniors golf tournament.

Advancing with Schultz into tomorrow's semifinal round were J. W. Roberts of Columbus, Ohio; C. J. Farley of Grand Rapids, Mich., and B. J. Kraggert Jr., of Titusville, Pa.

Finals

The 18-hole finals will be held Saturday over the shortened, 4,902-yard Pinehurst Country Club course No. 2. The seniors field is limited to golfers over 50.

Kraffert, the local favorite, scored a closely contested 3 and 1 decision over E. F. Quittner of Jenkintown, Pa.

Two Places Listed For Tickets

TICKETS for the Booster Night football game between Stroudsburg and Slatington High Schools at Gordon Giffels Field will go on sale at two places of business begining Monday.

Loyal fans may purchase their tickets at Community Jewelers and Rea and Derick Drug Store.

Commercial 'C' To Roll

COMMERCIAL "C" League keglers clash at Harmon's Recreation today at 9:15 p.m. Schedule follows:

Alleys one and two—Cole's Drug Store vs Lantermans Funeral Home.

Alleys three and four—Tru-Matic vs Regina Hotel.

Alleys five and six—Kreamee Ice Cream vs Kitty's Tavern.

Al Sterner

Local Cage Officials To Attend Meeting

AT LEAST 20 members of the Stroudsburg Chapter of Approved Pennsylvania Interscholastic Athletic Association Basketball Officials will attend the mandatory interpretation meeting in Palmerton next Monday, it was announced yesterday by Al Sterner, secretary-treasurer of the organization.

The group will meet at the Penn-Stroud Hotel and will leave in a body at that time.

Included in the list of 20 will be Sterner, Jake Learn, Jack Kist, Joe Whalen, Jerry Palaia, Harry Werkheiser and many others.

Schedule

The meeting is scheduled to be held at Palmerton High School and will be directed by Dr. Frank P. Maguire, commissioner of all PIAA officials.

Every basketball official in District 11 must attend a pre-season interpretation meeting. Failure to attend these gatherings means loss of officiating license.

County Loop Plans Season

TANNERSVILLE — The Monroe County League, during a recent meeting here at Pocono High School, decided to continue the practice of playing three rounds of basketball games again this season.

It was also decided that January 31 should be left open for makeup games.

Openers

The league season will open Friday, December 9. An official schedule will be released in the near future.

Possibility of taking part in a proposed Christmas Tournament was also brought up for discussion.

Barrett opens its season on Thursday, December 1, at Newfoundland, against Greene-Dreher-Sterling.

Syndicate Buys Race Horse

DUBLIN, Oct. 27 (AP) — A New York horse racing syndicate today bought Tulyar, 1952 Epsom Derby winner, from the Irish National Stud for 240,000 pounds ($672,000).

An Irish government source disclosed the sale but refused to name the United States syndicate.

Auxiliary Loop Slated

MEMBERS OF THE American Legion Auxiliary League will roll at the Pocono Bowling Center today at 9 p.m. Schedule follows:

Alleys one and two—Missileers vs Five Aces.

Alleys three and four—Pixies vs Woodpeckers.

Alleys five and six—Nite Owls vs Bell Ringers.

Results Of Latest Bowling Matches In Area

Skittlers' League

Team Six	440	477	494—1411
Team Eight	450	412	452—1314
Team Two	419	428	428—1275
Team Four	444	444	405—1293
Team One	425	423	446—1294
Team Three	429	463	453—1345
Team Seven	446	447	435—1328
Team Five	425	424	484—1333

High team, single—Team Six (494)
High team, match—Team Six (1411)
High individual, single—Grover (168)
High individual, match—Butler (429)

Stroud Men's League

Baylor's Esso	805	790	755—2350
Analomink	733	713	730—2176
Twin City	824	785	751—2360
E. D. Huffman	811	799	713—2323
Fabel's Gulf	882	790	779—2451
Keiper's Laundry	784	785	795—2364
Patterson-Kelley	705	765	789—2259
C. G. Bush	720	740	791—2251

High team, single—Fabel's Gulf (882)
High team, match—Fabel's Gulf (2451)
High individual, single—H. Andress (221)
High individual, match—H. Andress, Miller (546)

Commercial 'B' League

Farber's Inn	869	899	835—2603
L. & B. Appliances	827	783	878—2488
Eagles "B"	802	890	775—2467
Gargone Motors	928	818	898—2644
Ye Saylor's Inn	841	833	877—2551
Frank's Barbers	878	934	834—2646

High team, single—Frank's Barbers (934)
High team, match—Frank's Barbers (2646)
High individual, single—H. Baustian (217)
High individual, match—W. Strout (621)

Bushkill League

Up Valley Boys	651	700	639—1990
Stump Jumpers	787	740	710—2237
Coon Hunters	724	701	769—2194
Little Abners	742	639	659—2040
Fox Hunters	791	794	717—2302
Busters	665	695	641—2001

High team, single—Fox Hunters (794)
High team, match—Fox Hunters (2302)
High individual, single—A. DeWitt (213)
High individual, match—A. DeWitt (564)

Trainer Saves Gridder's Life

HUNTINGDON, W. Va., Oct. 27 (AP) — Coach Herb Royer credited Marshall College trainer Ed Prelaz today with saving the life of halfback Dyke Six, injured in the Marshall football game with Kent State at Kent, Ohio, last Saturday.

The 165-pound Six, struck on the face, swallowed his tongue, locked his jaws and was suffocating.

Fast action by Prelaz saved his life, said Royer.

Insertion

Prelaz inserted an oral screw, drove it between Six's jaws, opening them, got his tongue back into position, and Six regained consciousness.

An oral screw is a plastic device resembling an oversized corkscrew, regarded as a "must" piece of equipment for trainers in rough sports.

Some 15,000 homecoming fans in the Kent stands had no knowledge of the near-tragedy.

Marshall was defeated by Kent 39-6.

Dark Keeps Hopes High

DENVER, Oct. 27 (AP) — "I'll report for spring training ready to go next year," Al Dark, New York Giants' captain and shortstop, said here today.

"The first throw I make next year will be the one they'll look at to see how my injury has healed," he said in an interview.

Injuries

Dark was laid up part of the 1955 season with two broken ribs and a shoulder separation, yet he wound up with a creditable .283 batting average.

Indianapolis May Lose Club

INDIANAPOLIS, Oct. 27 (AP) — Indianapolis faces the loss of its American Assn. Baseball club unless it decides by Nov. 28 whether to buy the franchise from the parent Cleveland Indians.

"Cleveland has offers from three other cities and the Indianapolis franchise will be moved to one of them if it isn't bought here individually or through stock subscription," Frank McKinney, former owner of the Indianapolis club, said today.

Little League Meeting Switched

A SCHEDULED meeting of the East Stroudsburg Little League will be held next Wednesday, and not Thursday as originally announced, at East Stroudsburg Junior High School. The meeting is listed for 7:30 p.m.

The change in dates was announced last night by Dr. Evan C. Reese, circuit president. Conflict in dates made the change necessary.

V. F. W. GAME PARTY FRI. NITE 8 P.M.
Come And Help Our Flood Relief Fund
Furniture & Clothing Will Be Issued To Flood Victims SATURDAY — 10 A.M. to 4:30 P.M.

SQUARE DANCING
EVERY SATURDAY NIGHT
Mulligans Pocono Lake Hotel
Pocono Pines
Music by DICK HALSTEAD
And His Orchestra

Square Dancing
Ernie Bittenbender and His Shawnee Ramblers
Saturday Night 9 to 12
Kitty's Tavern
Cherry Valley — Route 90

SQUARE DANCE
V. F. W. FRI. NITE
Dancing 10 to 1 a. m.
To The Music Of
"THE POCONO PROMENADES"
For Members & Their Guests

PIZZA
(Mushroom, Anchovies or Sausage) Served Any Time—and To Take Out!
Singer's Friendly Inn
324 Main St. Stroudsburg

FOR A WONDERFUL TREAT HEAR THE
ENDICOTT-JOHNSON WORKERS CHORUS
AT STROUDSBURG HIGH SCHOOL
TONIGHT!
THEN... COMPLETE THE WONDERFUL NIGHT
With A Snack And Your Favorite Drinks
AT GAP VIEW INN
Route 611 — Atop Foxtown Hill
Telephone 260 Frank McNamara, Owner

THE VINCE COSTANZO ORCHESTRA
will continue to play
FOR DANCING IN THE COCKTAIL LOUNGE
thru October — on
MONDAY, WEDNESDAY AND SATURDAY NIGHTS
ONAWA LODGE
Mountainhome, Pa.
Route 611 to Swiftwater, thence to Cresco and Mountainhome

BLUE RIDGE DRIVE-IN THEATRE
Saylorsburg, Rt. 13 & 115
Total Adm. 50c
Children Under 12—Free
TONIGHT & SATURDAY

Also
"RAILS INTO LARAMIE"
In Technicolor
With James Stewart and June Allyson
ADDED CARTOON

GRAND Mat. 2:30 Eve. 7-9
TODAY & TOMORROW
NO PLACE TO HIDE... EXCEPT IN HER ARMS!

HERBERT J. YATES presents
RAY MILLAND in A Man Alone
TRUCOLOR by Consolidated Film Industries
co-starring MARY MURPHY · WARD BOND
with RAYMOND BURR · ARTHUR SPACE
LEE VAN CLEEF · ALAN HALE · DOUGLAS SPENCER

SHERMAN
STROUDSBURG PA. TELEPHONE 1130
TODAY & TOMORROW
JANE WYMAN · CHARLTON HESTON in
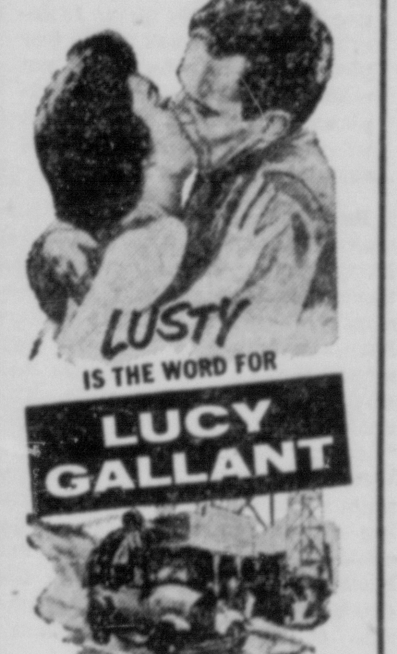

co-starring
CLAIRE TREVOR · THELMA RITTER
with WILLIAM DEMAREST
WALLACE FORD · TOM HELMORE
ALSO! Civil Air Patrol Subject "Modern Minute Men"

Town Tavern—724 Main St.—Today's Special
STEWED CHICKEN, Mashed Potatoes, Veg., Salad, Rolls — or
DEVILED CRAB, French Fries, Veg., Salad, Rolls
or SPANISH OMELETTE, Vegetable, Salad, Rolls 75c
Steaks — Chops — Sea Food — Steamed Clams
THE FOUR RHYTHMS, featuring Rudy and Her Drums with Peggy Cannon, Vocalist, in The Towne Room Friday Nights
PRIVATE PARTIES - WEDDING RECEPTIONS - BANQUETS
Day or Night - No Charge for Private Air-Conditioned Room
Phone 9111 for Arrangements — Ask for The Manager

WISHING WELL

Registered U. S. Patent Office.

5	4	6	3	7	2	8	4	6	3	7	5	8
N	A	I	G	G	A	P	B	T	L	R	E	R
3	6	2	7	8	4	6	5	3	7	8	4	6
O	P	R	A	A	S	A	W	R	N	C	O	Y
2	5	6	3	7	6	8	4	7	8	3	2	7
B	S	S	I	D	T	T	L	E	I	O	I	U
4	3	7	2	5	4	6	3	8	5	4	7	8
U	U	R	T	A	T	O	S	C	L	E	A	K
8	4	6	3	7	8	2	5	4	8	7	3	4
G	V	P	F	N	O	R	E	I	O	D	E	C
3	2	5	4	7	6	3	8	2	7	4	8	3
A	A	S	T	G	R	T	D	T	L	O	W	U
4	7	3	6	8	7	2	4	8	3	6	7	8
R	O	R	A	I	R	E	Y	L	E	Y	Y	L

Here is a pleasant little game that will give you a message every day. It is a numerical puzzle designed to spell out your future. Count the letters in your first name. If the number of letters is 6 or more, subtract 4. If the number is less than 6, add 3. The result is your keynumber. Start at the upper left-hand corner of the rectangle and check every one of your key numbers, left to right. Then read the message the letters under the checked figures give you.

DAILY CROSSWORD

ACROSS
1. Merit
5. Wheaten flour (Ind.)
9. Germanic tribe who settled in Britain (5th C.)
10. A serious wrong-doing
12. Performs
13. Rubber end of a pencil
14. Greek letter
15. Baking chamber
16. Negative reply
17. A covered shopping area
19. Swards
21. Northeast (abbr.)
22. Minor (abbr.)
23. Attitudinize
24. Enclosure
25. Genus of cattle
26. Water craft
28. Genus of swine (Eur.)
29. Therefore
31. Curve
32. Builds
34. Fish
35. River in France
37. Kind of meat
38. Plagued
40. Volcanic rock
41. —— Claus
42. Ascended
43. Roll
44. Simians

DOWN
1. Game at cards
2. Garret
3. Property (L.)
4. Nova Scotia (abbr.)
5. Measure of land
6. Interchange
7. It is (contracted)
8. Compensation for loss
9. Oriental country
11. Appearing as if eaten
13. Level
15. Norse god
18. Purple stones
20. Hawaiian birds
24. Frontiersman's shoe
25. Washer placed at the head of a rivet
26. Lures
27. A trying experience
28. Plant ovule
29. Barrel boards
30. Founder of the Ottoman dynasty of rulers of Turkey
33. Follow
36. Chair
39. Keel-billed cuckoo
40. Part of the mouth
42. Sun god

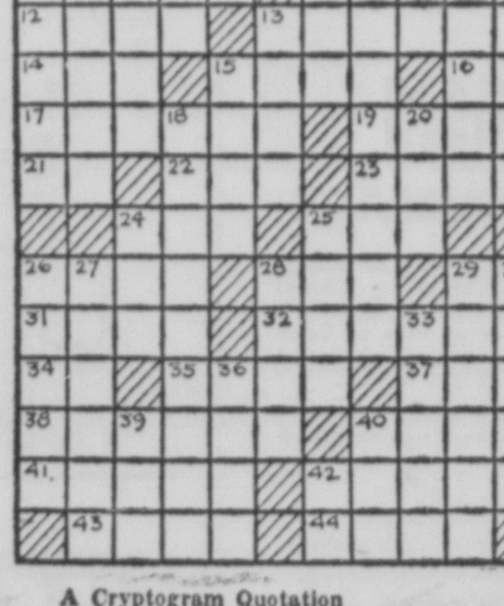

10-28

Yesterday's Answer

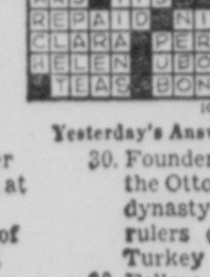

A Cryptogram Quotation

TXPDHDKF DL HSO KFZU IKEOB HSTH WKXPTHL ZKMO—WDPPOB

Yesterday's Cryptoquote: THOSE WHO WOULD MAKE US FEEL, MUST FEEL THEMSELVES — CHURCHILL.

Your Horoscope Today

By FRANCIS DRAKE

FRIDAY, OCTOBER 28

March 21 to April 20 (Aries)—This can be a tricky, upsetting day unless you determine to maintain an even disposition and to be reasonable. You must cooperate harmoniously with the right forces if you are to gain benefits.

April 21 to May 20 (Taurus)—Be ambitious (but not selfishly so) to rate top benefits in profession, trade, business AND home life.

May 21 to June 21 (Gemini)—This can be an enlivening day even if not an entirely easy one. Results are greatly up to you. Show your fine capability, talents and know how.

June 22 to July 23 (Cancer)—Your Moon, in fine aspect, favors personal affairs and all matters pertinent to the home, foods, gardening, children's activities, home economics, managing, budget, etc.

July 24 to August 22 (Leo)—Unusual and progressive matters and activities in high favor. You should be able to add new twists to enhance saleability of products, increase quality and production.

August 23 to September 23 (Virgo)—Mild though not unfavorable influences from your Mercury. Be serene in judgment, calm in decisions to attain quicker and sounder returns. Avoid extremes and extravagance. Be cheery.

September 24 to October 23 (Libra)—Friendly rays still linger from yesterday's benefic Venus configurations; your efforts can produce good results. Aspects become less favorable for awhile tomorrow, so be wisely moderate in your demands.

October 24 to November 22 (Scorpio)—Patience and tact are requisites for the attainment you desire now! Be on guard and show your best. Difficult and laborious tasks, also unusual matters favored.

November 23 to December 22 (Sagittarius)—Some unfriendly influences and some very helpful ones. Thoughtful procedure and keen allocation of tasks to simplify matters advised if you are to get the best results possible.

December 23 to January 21 (Capricorn)—You should be able to expand where needed and add new devices or equipment to increase business or profits. But keep in mind the importance of avoiding extravagance. A good day!

January 22 to February 20 (Aquarius)—Your planet Uranus, in excellent aspect, is inspiring for new activities and business matters. Try to get ahead through fresh channels. Quickly grasp worthwhile opportunities.

February 21 to March 20 (Pisces)—You share similar tendencies now to Aquarius and Scorpio so generally heed advice to them. Be alerted to opportunities as they appear and make sound use of them. Honesty and cooperation will pay.

YOU BORN TODAY have an engaging personality, are usually interested in worthwhile matters and enjoy pushing ahead with the best minds and with competitors that offer challenge. You may tend to overdo, perhaps procrastinate and do last minute rushing to complete some project, study or task. This can be harmful to health and disposition. You have many God-given talents and capabilities which should be nurtured and used daily. Keep studying, listen to, and heed the advice of those qualified to give it. Birthdate: James Cooke, explorer; George J. Danton, Fr. patriot; Erasmus (Desiderius), Dutch scholar and theologian.

HUNTERS' HEADQUARTERS
Phone 4786 POCONO A & N STORE 505 Main St. Stroudsburg

POCKET HAND WARMERS 1.98

Rifle and Shotgun CLEANING KITS 98c

WE ISSUE HUNTING LICENSES

Largest Selection of HUNTING KNIVES 98c Up

WE HAVE A FINE SELECTION OF NATIONALLY KNOWN SHOTGUNS & RIFLES
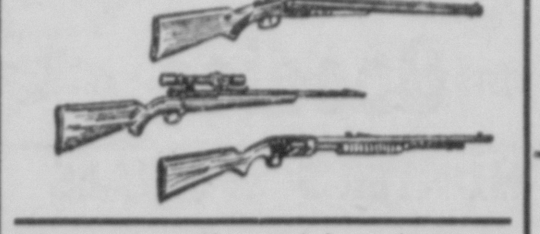
Select your gun from our fine selection. A deposit will hold your gun until hunting season. You'll find these famous name guns in our stock!
- WINCHESTER
- SAVAGE
- STEVENS
- ITHACA
- MARLIN
- MOSSBERG
- IVER JOHNSON
- HARRINGTON & RICHARDSON

100% Virgin Wool SHIRTS $4.95

Double Texture HOODED RAIN SUITS
- Taped Seams
- Guaranteed
8.95

SHELLS
All Sizes · All Gauges
- Winchester
- Remington
- Peters
- Western

We Carry A Full Line of the Famous WOOLRICH HUNTING CLOTHES
- Jackets
- Socks
- Shirts
- Caps
- Jackets
- Pants

Large Selection of WOOL AND LEATHER GLOVES 1.29 Up

HUNTING CAPS

98c

Leather Hunting BOOTS
Fiber-Glass Insulated
10.95

We Carry A Large Selection Of Pistols Of All Caliber And Make
- Licensed Dealer
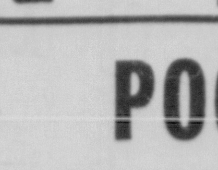

Hunting Vests $2.19

Famous Korean INSULATED RUBBER BOOTS
- Steel Arch Support
- Mfg. By B. F. Goodrich
12.95

BINOCULARS
For The Novice or The Experienced

DOUBLE X-Heavy SWEAT SHIRTS
- Scarlet
- Green
- Navy
4.95

505 Main St. POCONO A & N STORE Stroudsburg

Protestant Reformation Observance This Sunday Result Of An Accident Which Occurred Great Many Years Ago

By George W. Cornell

NEW YORK, Oct. 27 (AP)—Many churches today are the result of an accident that occurred a long time ago.

But it was no ordinary accident. It sent shock waves around the world. And it still acts as a beacon on the uneven sea of Protestantism.

This Sunday, thousands of churches celebrate the fortuitous turn of events which 437 years ago touched off the Protestant Reformation and changed the face of modern Christendom.

As they do so, new beams and braces are being welded into the huge, far-flung, disjointed religious edifice that arose on the foundations of that long-past episode.

Closer Bonds

The Rev. Dr. Eugene Carson Blake, president of the National Council of Churches, said various Protestant and Orthodox denominations today are forming closer bonds that herald a "new ecumenical reformation."

He said the trend marks a turning point in post-Reformation history.

"It must be based," he said, "upon a new and mutual appreciation and cooperation among both the so-called older and younger churches throughout the inhabited world."

Although the Reformation unleashed a freedom of faith that still is the heartbeat of Protestantism, it also produced a vast potpourri of denominations that sometimes fought each other furiously.

Now, the internecine struggling has lessened.

The way in which "Reformation Sunday" is to be observed indicates the degree to which many churches now work in concert. In more than 300 cities, Protestant churches will join in interdenominational services.

This is six times as many communities as managed such united programs in 1950.

"The age of our divisiveness is over," says the Rev. O. Walter Wagner, executive director of the Metropolitan Church Federation of Greater St. Louis.

But the big theme of the anniversary is the once-daring concept that each man alone must find his own way-by his private faith—to God.

Luther Sparked It

It was this idea with which Martin Luther, by a mishap, sparked the Reformation on Oct. 31, 1517.

On that day, Luther, a young priest and university professor, tacked up his "95 theses" on the door of Castle Church in Wittenberg, Germany, with the hope of prompting a formal, frank debate on the issues he raised.

But instead of a decorous, academic debate, he found his action had generated a storm that rocked the Roman Catholic Church and split it apart—a result he hadn't intended at all.

Once the die was cast, however, Luther stood his ground. Excommunicated and tried before the Diet at Worms, he flung out these words:

"I confide neither in the Pope nor in a council alone since they have often erred and contradicted themselves—I am held fast by the Scriptures.

"My conscience is taken captive by God's word, and I neither can nor will revoke anything, seeing that it is not safe or right to act against conscience. God help me. Amen."

This today is still a central credo of Protestantism—that the believer, in order to be honest with himself and God, must be free to worship in the way his private conscience and judgment deems true.

It put the individual's conscience, and his own interpretation of the Bible, above any church or organization that considers itself a divinely constituted authority on religious matters.

This was a direct affront to the Roman Catholic Church.

In its wake, came a swirl of emphasis on church services in the vernacular language, of widespread printing and reading of the Bible, of wider education so each man could form sounder judgments.

Broader Meanings

Today Protestantism has assumed broader meanings than the name originally implied.

"The emphasis on the day is not against anyone or any faith," said the Rev. Berlyn Farris, head of the National Council's Evangelism Department. "It is a positive affirmation of what Protestantism stands for."

And what is that? Says the Christian Century:

"You are not most Protestant when you are most anti-Catholic. You are most Protestant when you are most free. . . A snarling pugnacity will win no battles, will complete no reformation. It is itself a kind of slavery."

As for this Sunday's celebration, the interdenominational publication added, "Let it not be simply for rededication to a historic rebellion, but for reconsecration to a continuing reformation."

Snydersville

Mrs. Richard Rinker

MR. AND MRS. Fred S. Reaser, celebrated their 46th wedding anniversary on Thursday, Oct. 20. Mrs. Reaser also celebrated her birthday on that date.

Lowell Kresge, his sisters, Linda and Joyce Kresge and Rita and Helen Pfaffinger, motored to Roselle, N. J. recently to visit with Mr. and Mrs. Ivan Armitage. Rita, Helen and Linda went over to New York and did a lot of sightseeing, they were joined there later by Mr. and Mrs. Armitage, Lowell and Joyce, and together, they all went to see the Roy Roger's Rodeo. Mr. and Mrs. Armitage, Lowell and Joyce also enjoyed an evening bowling in N. J. before going to New York.

October birthdays include, Mrs. Raymond Hahn, Oct. 3; Dolores Marvin, seven years old Oct. 4; Mrs. George Yoch's, Oct. 11; James Hahn, Oct. 22, and Gwennie Hahn, Oct. 26.

Mr. and Mrs. Fred S. Reaser visited with Mr. and Mrs. Chester Bachman in Stroudsburg on Saturday night.

Television Programs

NEW YORK CHANNELS

7:00—2 The Morning Show
Dick Van Dyke
4 Today, Dave Garroway
7:30—7 Workshop
8:00—2 Captain Kangaroo
8:45—5 Sandy Becker
8:55—2 George Skinner
4 Herb Sheldon
9:00—7 Look to Win
9:30—7 Todd Russell
9:55—2 Morning Memo
10:00—2 Garry Moore
4 Ding Dong School
5 Film
7 Drama of Life, "People's vs Johnson"
10:30—4 Search for Beauty
7 Claire Mann
13 Casa Serena
10:55—5 Nick Kenny
11:00—4 Home, Arlene Francis
5 Beulah, Mr. and Mrs. North; Life With Elizabeth, Janet Dean, Registered Nurse
7 Romper Room
9 Screening the World
13 Aldo Abli
11:30—2 Strike It Rich
9 Kiddie Video
12:00—2 Play, "Valiant Lady"
4 Tennessee Ernie
5 Johnny Olsen
7 Time for Fun
9 Merry Mailman
11 Dr. Norman V. Peale
13 Report to Parents
12:15—2 Love of Life
11 Picture Parade
12:30—2 Search for Tomorrow
4 Feather Your Nest
7 Two for the Most
9 Fun for Lunch
11 Comedy Films
13 Junior Carnival
12:45—2 Guiding Light
1:00—2 Jack Paar
4 Herb Sheldon
5 Food for Thought
9 Film
11 Film
13 Film
1:30—2 Love Story
4 The Sky's the Limit
5 Film
1:45—7 Film
2:00—2 Robert Q. Lewis
4 Richard Willis
13 Film
2:30—2 House Party
4 Jinx's Diary
5 Maggi McNellis
9 Film
11 Florian Zabach
3:00—2 Big Payoff
4 Ted Mack
5 Films
9 Ted Steele
11 Dione Lucas
3:30—2 Bob Crosby
4 It Pays to Be Married
7 Memory Lane
11 Candid Camera
13 Film
3:55—5 Les Paul and Mary Ford
4:00—2 Brighter Day
4 Way of the World
5 Wendy Barrie
7 Hopalong Cassidy
11 Film
4:15—2 Secret Storm
4 First Love
4:30—2 On Your Account
4 World of Mr. Sweeney
13 Jr. Frolics
4:45—4 Modern Romances
5 Lee Graham
5:00—2 Cartoons
4 Pinky Lee
5 Western Film
7 Mickey Mouse Club
9 Teen Bandstand
5:15—2 Film
5:30—4 Howdy Doody (color)
11 Cartoons
13 Serial, "Painted Stallion," part 5
5:45—5 Allen Prescott
6:00—2 News; sports
4 Jungle Jim
5 Rocky Jones, Space Ranger
7 Gene Autry
9 Merry Mailman
11 Clubhouse Gang Comedies
13 Film
6:15—2 Film
5 Telecomics
6:30—4 Frank Leahy
5 Looney Tunes
7 Cisco Kid
9 Roy Rogers
11 Ramar of the Jungle
6:45—4 Weather; news
6:55—7 Weather
7:00—4 Science Fiction Theater
5 News
7 Kukla, Fran and Ollie
11 News; weather
13 Film
7:10—2 Weather
7:15—2-7-11 News
5 Tex McCrary
7:25—5 Les Paul and Mary Ford
7:30—2 The Adventures of the Champion
4 Eddie Fisher
5 Theater
7 Rin Tin Tin
9 Film
11 Liberace
7:45—4 News
8:00—2 Mama, Peggy Wood
4 Truth or Consequences
5 Sherlock Holmes, "Case of Lady Beryl," Ronald Howard
7 Ozzie and Harriet
11 "Susie," Ann Sothern
13 Political talk
8:15—13 House Detective
8:30—2 Our Miss Brooks, Eve Arden
4 Life of Riley William Bendix
5 Film
7 Crossroads, "With All My Love," Ann Harding, Hugh Beaumont
11 Police Call, "Rome"
9:00—2 Crusader, Brian Keith
4 Big Story
5 Igor Cassini
7 A Dollar a Second
9 Film
11 Boston Blackie, Kent Taylor
13 Wrestling, Laurel Garden
9:30—2 Playhouse of Stars, "Nothing to Do Until Next Fall," James Dunn
4 Star Stage
5 Cavalcade of Stars
7 The Vise
9 George Raft Casebook
11 Duffy's Tavern, Ed Gardner
10:00—2 The Lineup, Warner Anderson; Tom Tully
4 Perez Gonsalves bout
5 Film
7 Ethel and Albert
9 Film
11 Hy Gardner
10:30—2 Person to Person Terry Brennan, Gen. Maxwell D. Taylor
5 Hollywood Preview, Charles Le Maire, Tommy Noonan
7 Dangerous Assignment, Brian Donlevy
11 News; weather
10:45—4 Let's Talk Sports
11 Clubhouse Gang Comedy
10:55—13 News
11:00—2 News; weather; sports
4 News; weather
5 News
7 Showcase, "Eye of the Beholder," Richard Conte
11 Liberace
13 Film
11:15—2 Film
4 Sports News
5 Featurama
11:20—4 Tonight, Steve Allen
11:30—7 News
9 Film
11 Film
1:00—2 Film
4 Count Sheep

PHILADELPHIA CHANNELS

7:00—3 Today
10 The Morning Show
8:30—6 Romper Room
9:00—3 Let Scott Do It
10 Mr. and Mrs.
9:30—6 Morning Theater
9:45—10 The Inner Flame
10:00—3 Ding Dong School
10 Garry Moore
10:30—3 Beauty Tips
10 Arthur Godfrey
11:00—3 Home
Arlene Francis
6 Film
11:30—10 Strike It Rich
12:00—3 Tennessee Ernie
6 Chief Halftown
10 Valiant Lady
12:15—3 Tennessee Ernie
10 Love of Life
12:30—3 Feather Your Nest
6 This Is Hollywood
10 Search for Tomorrow
12:45—10 Guiding Light
1:00—3 Little Margie
10 Film
1:30—3 Film
10 Welcome Travelers
1:50—6 For Women
2:00—6 Robert Q. Lewis
10 Cinderella Weekend
2:30—6 Bandstand to 5
10 House Party
2:50—3 Jack Wilson
3:00—3 Ted Mack
10 Big Payoff
3:30—3 It Pays to Be Married
10 Bob Crosby
4:00—3 Date With Life
10 Brighter Day
4:15—3 First Love
10 Secret Storm
4:30—3 World of Mr. Sweeney
10 On Your Account
5:00—3 Pinky Lee
6 Mickey Mouse Club
10 Gene Autry
5:30—3 Howdy Doody
6:00—3 Fun House
6 News; weather
10 The Adventurer
6:15—6 Gene Autry
6:30—3 Western Film
10 Frank Leahy
6:45—6 Range Rider
10 News
7:00—10 Boston Blackie
7:15—6 John Daly
7:25—3 News
7:30—3 Political Talk
6 Rin Tin Tin
10 Annie Oakley
7:45—3 News
8:00—3 Truth or Consequences
6 Ozzie and Harriet
10 Mama, Peggy Wood
8:30—3 Life of Riley, William Bendix
6 Crossroads, "With All My Love" Ann Harding
10 Our Miss Brooks, Eve Arden
9:00—3 Big Story
6 A Dollar a Second
10 Crusader, Brian Keith
9:30—3 Star Stage
6 The Vise
10 Playhouse of Stars, "Nothing to Do Until Next Fall," James Dunn
10:00—3 Perez-Gonsalves bout
6 Ethel and Albert
10 The Lineup
10:30—6 Damon Runyon Theater "A Star Lights Up," Robert Strauss
10 Person to Person Terry Brennan, Gen. Maxwell Taylor
10:45—3 Great Fight
11:00—3 News; sports; weather
6 Film
10 News; weather; sports
11:20—3 Les Paul and Mary Ford
11:30—3 Tonight, Steve Allen
6 Mr. and Mrs. North
10 The Whistler
12:00—6 News; weather
12:05—10 Film
12:15—6 Beulah

Today's Radio Program

WVPO—840 K.—STROUDSBURG

7:15 Taylor Talks
7:20 News
7:25 Taylor Talks
7:45 News
7:50 Taylor Talks
8:00 Pinebrook Praises
8:30 News
8:35 Coffee Club
8:45 Hospital Notes
9:00 News
9:05 Coffee Club
9:15 Community Mystery Tune
9:30 Design for Living
9:45 Wyckoff Shopper
10:00 News
10:05 House Party
11:00 News
11:05 Want Ads of the Air
11:20 House Party
11:25 Eddie Cantor Show
11:55 Candle Shop
12:00 Luncheon Melodies
12:15 Local & World News
12:30 Sports Line Up
12:35 Community Mystery Tune
12:40 Piano Moods
12:45 Pa. News & Stock Market
12:50 Farm News
1:00 News
1:05 Meet Your Neighbor
1:30 Moods in Music
2:00 News
2:05 Club 840
3:00 News
3:05 Club 840
4:00 News
4:05 Club 840
5:00 News
5:05 Want Ads of the Air
5:30 Community Mystery Tune
5:20 Club 840
5:45 Football Prophet
6:00 Local & World News

KNIPE'S
18 N. 6th St. — Phone 3282-J — Stroudsburg
WEBCOR TAPE RECORDER — RECORD PLAYERS
Headquarters
R.C.A.–Sparton–Gen. Electric

COMPLETE OIL CONVERSION UNIT INSTALLED
Includes all controls, equipment and storage tank. No down payment; 36 months to pay.
254.99 up
D. KATZ & SONS Plumbing & Heating Division
Phone 2369 — Dreher Ave., Stroudsburg

MORNING PROGRAMS

A.M.	WRCA 660k FM 97.1m	WOR 710k	WABC 770k FM 95.5m	WNYC 830k FM 93.9m	WCBS 880k FM 101.1m	WMGM 1050k
9:00	News; Bill Cullen	News, H. Hennessey	Breakfast Club,	Masterwork Hour:	News; Larry	Ted Brown
9:15	Show; music...	John B. Gambling	Don McNeill	Mozart	Ross Show...	Show, with
9:30	Strictly Pegeen...	The McCanns at	and the cast—	Bi-Centennial—	Martha Wright	music, news...
9:45	9:55, Visit Josie...	Home	variety show...	Symphony No. 14;	Show, music...	9:55, news
10:00	McBride; Peale...	News, H. Gladstone	My True Story...	Piano Concerto	Arthur Godfrey,	C. Fredericks—
10:15	One Man's Family	Martha Deane, with	10:25, Whispering	No. 10......	Will Roland Orch.	Living Should
10:30	Second Chance...	interviews.....	Streets, drama	Your Health....	" "	Be Fun......
10:45	10:55, news...	" "	When a Girl Marries	News program...	" "	10:55, news...
11:00	Strike It Rich....	News; Story Time	Companion.....	Music From the	" "	Woman's World,
11:15	11:25, P. Frederick	" "	Paging the New	Theater......	" "	with Gauvin
11:30	Phrase That Pays	Queen for a Day,	Bess Myerson's	" "	Make Up Your Mind	and De Freitas...
11:45	Fibber & Molly...	Jack Bailey....	Almanac	11:55, news....	Howard Miller...	11:55, news

GEORGE STURDEVANT
R.C.A. — Dumont
TELEVISION
And Antenna Installations
2 Mi. W. of Stbg. Rt. 209 Ph. 4891

PHILIP HARDAKER
RADIO & TV SERVICE
—All Makes—
PHONE 2617-J
Temporary Quarters at Bixler's Hdwe.

WE GUARANTEE OUR LUBRICATION
Against Squeaks for 1000 Miles
BERNIE'S ATLANTIC SERVICE
Free Pick-Up and Delivery — Phone 9096
W. Broad & N. Courtland St., E. Stroudsburg

Noon	News, Al Collins	News, Your Baby..	News, C. McCarthy	Noon Symphony:	Wendy Warren...	Woman's
12:15	Show—records	McCanns at Home	Frank Farrell	Symphony No. 3	Backstage Wife	World,
12:30	and interviews...	News, P. Robinson	Show......	by Howard Hanson	Helen Trent....	continued....
12:45	" "	Luncheon at Sardi's	12:55, news....	12:55, news....	Our Gal Sunday..	12:55, news....
1:00	Jinx Falkenburg &	Ray Heatherton	News, Paul Harvey	Famous Artist:	The Road of Life..	Best Sellers —
1:15	Tex McCrary,	and guests....	Arthur Van Horn	Hans Hotter,	Ma Perkins....	recorded music,
1:30	interviews and	A Letter to	Show......	baritone......	Young Dr. Malone	with Ed Stokes..
1:45	news digest...	Lee Graham....	1:55, news....	Weather, news...	The Guiding Light	1:55, news
2:00	News, J. Coy Show,	News, C. Holmes..	George Ansbro...	Across the World	Second Mrs. Burton	Best Sellers—
2:15	recorded music..	Easy Does It....	2:25, news....	Look at the News	Perry Mason	continued,
2:30	Byline, with	America's	Make Believe	For the Ladies:	This Is Nora Drake	recorded music,
2:45	Sydney Smith...	Front Door....	Ballroom,	interviews	The Brighter Day	newscasts and
3:00	News, Wonderful	M. Starr; Radio	records until 6:45	with celebrities	House Party, with	weather reports,
3:15	City......	Playhouse:	with disk jockey	and information	Art Linkletter...	with Ed Stokes,
3:30	Hotel for Pets...	All-Star	Martin Block...	for women....	Galen Drake....	disk jockey...
3:45	The Doctor's Wife	Western Theater,	" "......	3:55, news....	" ".....	" ".....
4:00	Right to Happiness	Nom de Plume,	" "......	Critic's Choice,	Fred Robbins	" ".....
4:15	Stella Dallas....	Bleak House,	" "......	L. P. recordings	Lanny Ross and	" ".....
4:30	Widder Brown...	Rajah's Diamond	" "......	and interviews	Showtime....	" ".....
4:45	Pepper Young....	Jean Shepherd...	" "......	4:55, news....	" ".....	" ".....
5:00	Woman in My House	Bob and Ray	" "......	Young American	News; John Henry	Your Hits of the
5:15	Claude Rains....	Show......	" "......	Artist	Faulk, music	Week, with
5:30	Lone Ranger....	" "	" "......	Dateline London..	and stories...	Phil Goulding...
5:45	5:55, weather...	5:50, Sports Time	" "......	News......	5:55, news....	5:55, news....

437 Main Street Phone 969
FOAM RUBBER, INNERSPRING MATTRESSES
BEDROOM FURNITURE — HOLLYWOOD BEDS
REUPHOLSTERY WORK
E. STROUDSBURG BEDDING CO.

BOWLING EQUIPMENT
Mens' - Ladies' Shoes $4.95 — Black or Smoke
Bowling Ball Bags — Bowling Shoe Bags
Ph. 579 BIXLER'S Stroudsburg

6:00	News, K. Banghart	News, Lyle Van...	Make Believe	Bands on	News, A. Jackson	Your Hits of the
6:15	Sports, J. Powers.	Dorothy and Dick..	Ballroom	Parade.......	Herman Hickman.	Week, with
6:30	Music; Business..	Henry Gladstone..	continued.....	New York Sports..	Martha Wright...	Phil Goulding..
6:45	Three-Star Extra..	Sports, Stan Lomax	Sports, Bill Stern..	Weather; news...	Lowell Thomas...	6:55, news....
7:00	Symphonette....	Fulton Lewis jr...	J. W. Vandercook	Masterwork Hour:	News; Tennessee	Your Hits of the
7:15	" "......	News; Answer Man	Quincy Howe....	Mozart	Ernie Show....	Week, continued
7:30	Morgan Beatty...	Gabriel Heatter...	Events of the	Bi-Centenial—	Bing Crosby Show.	" ".....
7:45	One Man's Family	John Feeney....	Day; news....	Symphony No. 14;	Edward R. Murrow.	7:55, news....
8:00	National	Counter-Spy....	The World and	Piano Concerto	My Son, Jeep....	Best Sellers—
8:15	Radio Fan	" "......	You; news....	No. 10......	Yours Truly.....	recorded music,
8:30	Club........	City Editor....	Your Better	Adult Education	Twenty-first	newscasts and
8:45	" "......	" "......	Tomorrow; news.	Council	Precinct, drama..	weather reports,
9:00	" "......	News; History...	Sound Mirrors,	Conference—	News; Jack Carson	with Ed Stokes,
9:15	" "......	Brian Aherne....	documentary...	Dr. Henry Steele	Show......	disk jockey...
9:30	" "......	Supper at	Off beat......	Commager,	Amos 'n' Andy...	" ".....
9:45	9:55, Don Pardo..	Sardi's.......	9:55, news....	address.....	9:55, Robert Trout	" ".....
10:00	Boxing: Lulu	News; weather...	Edward P. Morgan.	Concert Hall:	Herman Hickman..	" ".....
10:15	Perez vs.	John Gambling	How to Fix It....	Symphony No. 3	Melody in the	" ".....
10:30	Johnny Gonsalves	Show.......	George H. Combs.	by Howard Hanson	Night,	" ".....
10:45	News; Al Collins..	" "......	Vincent Lopez...	10:55, news....	Bob Haymes...	" ".....
11:00	News, K. Banghart	News, Lyle Van...	News, Les Griffith.	FM—Chamber	News and Analysis	Newsreel Theater,
11:15	Sports; Tex and	Ruby Mercer....	" "......	Music Time:	Galen Drake....	continuous news
11:30	Jinx McCrary,	Dance	Chas. F. Kettering,	Beethoven....	This Is New York,	program.....
11:45	interviews....	time.......	address......	11:55, news....	Bill Leonard....	" ".....

DICK TRACY By CHESTER GOULD

JOE PALOOKA By HAM FISHER

BLONDIE By CHIC YOUNG

BUZ SAWYER By ROY CRANE

THE PHANTOM By LEE FALK and RAY MOORE

BARNEY GOOGLE AND SNUFFY SMITH By FRED LASSWELL

MYRTLE—RIGHT AROUND HOME By DUDLEY FISHER

HOPALONG CASSIDY By DAN SPIEGLE

Ever Eat Starlings?

TORONTO, Oct. 27 (AP)—Having troubles with starlings? Eat 'em, counsels L. L. Snyder, curator of ornithology of the Royal Ontario Museum. He suggested to the Board of Control that a new industry should be started to capture and process the noisy birds for food, declaring they are "plump and of good flavor."

CLASSIFIED Advertising Rates

If Paid Within 10 Days
3 Lines (15 Average Words)

.46..................For One Day
Each Additional Line.......... .17

1.21..................For Three Days
Each Additional Line.......... .45

2.11..................For Six Days
Each Additional Line.......... .78

Ads must be in before 5 P. M. for following day's edition

CONTRACT RATES FOR 6 OR 12 MONTHS ON REQUEST

NOTICE

NOTICE is hereby given that the partnership lately subsisting between GEORGE J. KARGIATLY and WILLIAM J. GIALOURIS, under the name of NEW YORK RESTAURANT, Stroudsburg, was dissolved on the fourteenth day of October, 1955 by mutual consent. All debts owing to the said partnership are to be received by William J. Gialouris, and all demands on the said partnership are to be presented to him for payment.

GEORGE J. KARGIATLY
WILLIAM J. GIALOURIS

ADMINISTRATORS' NOTICE

Estate of Harry C. Armitage, late of the Township of Stroud, County of Monroe, Pennsylvania, deceased.

Letters of Administration in the above named estate having been granted to the undersigned, all persons indebted to the estate are requested to make immediate payment, and those having claims are directed to present the same, without delay, to the undersigned or to their attorneys within six months from the date hereof, and to file with the Clerk of the Orphans Court of Monroe County a particular statement of claim, duly verified by affidavit, setting forth an address within the county where notice may be given to claimant.

CHARLES C. ARMITAGE,
R. D. 1, Stroudsburg, Pa.
DONALD J. ARMITAGE,
2010 Laural Street,
Stroudsburg, Pa.
Administrators
SCANLON & LEWIS, Attorneys;
5 Crystal Street,
East Stroudsburg, Pa.

EXECUTOR'S NOTICE

Estate of Grace Drake, late of the Borough of Stroudsburg, County of Monroe, Pennsylvania, deceased.

Letters Testamentary in the above named estate, having been granted to the undersigned, all persons indebted to the estate are requested to make immediate payment, and those having claims are directed to present the same, without delay, to the undersigned or to his attorney within six (6) months, from the date hereof, and to file with the Clerk of Orphans' Court of Monroe County a particular statement of claim duly verified by affidavit, setting forth an address, within the county where notice may be given to claimant.

JOHN H. DRAKE, Executor,
650 Wallace Street,
Stroudsburg, Pennsylvania
SHULL & KITSON, Attorneys,
22 North Seventh Street,
Stroudsburg, Pennsylvania

EXECUTOR'S NOTICE

Estate of Sarah A. Price, late of the Township of Barrett, County of Monroe, State of Pennsylvania, deceased.

Letters testamentary in the above estate having been granted to the undersigned all persons indebted to the estate are requested to make immediate payment and those having claims are directed to present the same without delay, to the undersigned, or his attorney, within six months from the date hereof and to file with the Clerk of the Orphans' Court of Monroe County, a particular statement of claim, duly verified by affidavit, setting forth an address within the county where notice may be given to claimant.

ROSS PRICE, Executor,
47 VanBuren St.,
Woodbridge, New Jersey
F. J. MERVINE, Attorney,
612 Monroe St.,
Stroudsburg, Penna.

EXECUTRIX'S NOTICE

Estate of Louise Smith, late of the Township of Barrett, County of Monroe, State of Pennsylvania, deceased.

Letters testamentary in the above estate having been granted to the undersigned, all persons indebted to the estate are requested to make immediate payment, and those having claims are directed to present the same without delay to the undersigned, or her attorney, within six months from the date hereof and to file with the Clerk of the Orphans' Court of Monroe County, a particular statement of claim, duly verified by affidavit, setting forth an address within the county where notice may be given to claimant.

MARY C. VOGT,
Executrix
Mountainhome, Penna.
F. J. MERVINE, Attorney,
612 Monroe St.,
Stroudsburg, Penna.

EXECUTOR'S NOTICE

Estate of WILLIAM HURTZ, late of the Borough of Stroudsburg, County of Monroe, Pennsylvania, deceased.

Letters Testamentary in the above named estate having been granted to the undersigned, all persons indebted to the estate are requested to make immediate payment, and those having claims are directed to present the same, without delay, to the undersigned or to his attorney within six months from the date hereof, and to file with the Clerk of the Orphans Court of Monroe County a particular statement of claim, duly verified by affidavit, setting forth an address within the county where notice may be given to claimant.

GEORGE T. ROBINSON,
Executor
24 N. Seventh St.,
Stroudsburg, Pa.

BOROUGH OF EAST STROUDSBURG, PA. NOTICE TO BIDDERS AND SPECIFICATIONS

Sealed bids will be received by the Borough of East Stroudsburg, Pa. for furnishing the following materials:

1. 189 feet of 30 inch bell and spigot reinforced concrete pipe.
2. 160 feet of 36 inch tongue and groove reinforced concrete pipe.

The concrete pipe shall be standard in size. Pipe with cracked bells and spigots or tongues and grooves will be accepted providing the walls of the pipe are free from cracks or weakness in manufacture. The inside surface of the pipe shall be straight and true to dimension. The materials, proportioning of same and curing, shall conform to the requirements of the Pennsylvania Department of Highways. The steel used in the reinforced concrete pipe shall conform to the Pennsylvania Department of Highways specifications for this type of reinforcement.

The price bid shall be the price per foot delivered on Eli Street in East Stroudsburg, Pa.

The Successful bidder is required to furnish a Performance Bond in the amount of fifty per cent (50%) of the amount of the contract within ten days after the contract has been awarded and upon failure to execute a proper agreement or to furnish Bond within such time the previous award shall be void.

Each bid shall be accompanied by a certified check in an amount equal to ten per cent. (10%) of the amount of the bid. The certified check will be retained to pay for any damage or loss to the Borough in case the successful bidder shall neglect or refuse to enter into a contract in accordance with his bid.

Sealed bids must be in the hands of the Secretary not later than 7:30 P. M. (E. S. T.), November 1, 1955, at which time said bids will be opened and read in open meeting of Council in the Council Room of the Municipal Building.

The Borough Council reserves the right to reject any or all bids.

By Order of the Borough Council,
Sterling Cramer
Borough Secretary

Legals

LEGAL NOTICES 0

NOTICE TO BIDDERS

The Board of School Directors of the STROUD UNION SCHOOL DISTRICT will receive sealed bids for the removal of garbage from the District's buildings.

Specifications and pertinent details may be obtained from Earl F. Groner, Superintendent, High School Building, West Main Street, Stroudsburg, Pa.

All bids must be plainly marked, sealed and in the hands of Herbert B. Crane, Secretary of the Board of School Directors of the Stroud Union School District, West Main Street, Stroudsburg, Pa., by Wednesday, November 9, 1955 at 8:00 P. M., E. S. T., at which time all bids will be publicly opened.

The Board reserves the right to reject any or all bids.

By order of the Board of School Directors of the Stroud Union School District.

HERBERT B. CRANE,
Secretary

SHERIFF'S SALE OF VALUABLE REAL ESTATE

By virtue of a writ of Fieri Facias issued out of the Court of Common Pleas of Monroe County, Pennsylvania, to No. 3 December Term, 1955, Sur Judgment No. 132 September Term, 1955, I, Jacob F. Altemose, Sheriff of Monroe County, Pennsylvania, will expose to sale at public vendue or outcry in the main hall of the Court House at Stroudsburg, Monroe County, Pennsylvania, on

SATURDAY, NOVEMBER 12, 1955
at 10:00 o'clock A.M., E.S.T.

ALL that certain messuage, tenement and lot or pieces of land situate in the Borough of Delaware Water Gap, known as Castle Inn Garage Lot, bounded and described as follows, to wit:

BEGINNING at an iron pin driven in the ground at the edge of the sidewalk on Main Street, a corner also of land now of John L. Hill; thence by land of said John L. Hill, bearings from a former meridian, North forty one degrees East one hundred seventy-nine and seven tenths feet to an iron pin; thence in a Southerly direction at the rear of the garage about forty eight and one-tenth feet to a fence post at the corner of John M. Strunk's land; thence following said land South forty one degrees West one hundred seventy six and nine tenths feet to a corner at the edge of the sidewalk on Main Street; thence along the said sidewalk North fifty degrees fifty seven minutes West forty eight and one-tenth feet to the place of BEGINNING.

BEING the same premises which Stroudsburg Security Trust Company by its deed dated Feb. 5th, 1946 and recorded in the Recorder's Office at Stroudsburg, Pa., in and for the County of Monroe, in Deed Book Vol. 153, Page 6, granted and conveyed unto Nathan Hammerman, mortgagor hereof.

The improvements thereon consists of the following:

One glazed brick building 41 ft. x 159 ft. containing a garage, store, and Post Office, with slate roof, oil heat.

ALL that certain messuage, tenement and lot or piece of land, situate in the Village (formerly called Dutotsburg) now called Delaware Water Gap, and number on the plot or draft of said Village or Town, Number Eighty (80) and bounded and described as follows, to wit:

BEGINNING at a stake on Delaware Street, a corner of Lot Number Seventy nine (79) on said Town Plot; thence North fifty five degrees East four perches to a stake; thence South thirty five degrees East ten perches to a stake; thence South fifty five degrees West four perches to a stake; thence North thirty five degrees West ten perches to the BEGINNING. CONTAINING one-quarter of an acre, more or less.

BEING the same premises which John Russell Staples et ux by their deed dated Feb., 28, 1946, and recorded in the aforesaid office in Deed Book Vol. 153, Page 227, granted and conveyed unto Nathan Hammerman, Mortgagor hereof.

The improvements thereon consist of the following:

One two story frame house 20 ft. x 30 ft. with asbestos siding, slate roof, front sun porch 9 ft. x 20 ft., 6 rooms and bath, oil heat.

Seized and taken into execution as the property of Nathan Hammerman and to be sold by me for cash.

JACOB F. ALTEMOSE,
Sheriff of Monroe County
Stroudsburg, Pennsylvania
Sheriff's Office,
October 12, 1955

MASTERS' SALE OF VALUABLE REAL ESTATE

The undersigned, Masters appointed by the Court of Common Pleas of Monroe County, Pennsylvania, sitting in Equity in the action of Charles F. Baltz, et al. vs. Loren Fenner, et ux., to No. 49 September Term, 1955, will expose to sale at public vendue on Saturday, November 19, 1955, at 2:00 o'clock P. M., at the premises of the late Charles F. Baltz, deceased, on the road leading from Highway Route No. 209 to Appenzel, premises situate in the Township of Hamilton, Monroe County, Pennsylvania, comprising approximately 104 Acres, and being bounded by lands of John L. Olson, Floyd Heller, Theodore Henderson, Gary Sprague, Minnie Snyder, Charles Hobbs and Fritz Maier; said premises being more particularly and at large described in a certain deed from Frank Baltz, et al, as grantors, dated January 22, 1906, recorded in the Office for the Recording of Deeds, etc., in and for the County of Monroe, at Stroudsburg, Pa., in Deed Book Vol. 61, page 550, in which Charles Baltz, et al, are designated as grantees.

The improvements consist of a frame dwelling, frame barn and the usual other farm buildings. McMichaels Creek is located on the premises which offer a site for a substantial dam. Property is highly desirable for hunting and fishing.

TERMS OF SALE: One-third of the purchase price on day of sale, either by cash or certified check; which sum shall be forfeited as liquidated damages on failure to pay the balance of purchase price. The balance of purchase price to be paid by cash or certified check on confirmation of sale and delivery of deed.

LEO A. ACHTERMAN, Esq.
CHRISTIE D. SHULL, Esq.
MASTERS

ADMINISTRATOR'S NOTICE

Estate of Mary Ann McNeal, late of the Borough of Stroudsburg, County of Monroe, Pennsylvania, deceased.

Letters of Administration in the above named estate having been granted to the undersigned, all persons indebted to the estate are requested to make immediate payment, and those having claims are directed to present the same, without delay, to the undersigned or to its attorney within six months from the date hereof, and to file with the Clerk of the Orphans Court of Monroe County a particular statement of claim, duly verified by affidavit, setting forth an address within the county where notice may be given to claimant.

STROUDSBURG SECURITY TRUST COMPANY
Administrator
7th & Main Streets,
Stroudsburg, Pa.
WILLIAMS & WILLIAMS, Attys.
28 North 7th Street,
Stroudsburg, Pa.

ESTATE NOTICE

Estate of EDITH THOMAS, deceased, late of Canadensis, Barrett Township, Monroe County, Penna. Letters Testamentary in the above estate have been granted to the undersigned, who requests all persons having claims or demands against the Estate of the Decedent to make known the same, and all persons indebted to the Decedent to make payments without delay to:

LYNDON R. THOMAS
Canadensis
Pennsylvania
or to:
MAXWELL H. COHEN, Esq.
11 South 7th Street
Stroudsburg, Pa.

Legals

LEGAL NOTICES 0

AMENDMENT OF CHARTER

Notice is hereby given of intention to file Articles of Amendment, with the Department of State of the Commonwealth of Pennsylvania, at Harrisburg Pa., on the 1st day of November, 1955, by Pocono Prints, Inc., which has its principal place of business at 10 North 7th Street, Stroudsburg, Pa.; said Articles of Amendment to be filed pursuant to the provisions of the Business Corporation Law of the Commonwealth of Pennsylvania, approved May 5, 1933, as amended. The nature and character of the proposed amendment being to increase the authorized capitalization and to add an additional class of stock.

CHARLES BENSINGER,
Solicitor
10 North Seventh Street
Stroudsburg, Pa.

ADMINISTRATRIX NOTICE

Estate of Minnie C. Burd, late of the Borough of East Stroudsburg, County of Monroe, Pennsylvania, deceased.

Letters of Administration in the above named estate having been granted to the undersigned, all persons indebted to the estate are requested to make immediate payment, and those having claims are directed to present the same, without delay, to the undersigned or to her attorney within six months from the date hereof and to file with the Clerk of the Orphans Court of Monroe County a particular statement of claim, duly verified by affidavit, setting forth an address within the county where notice may be given to claimant.

THELMA L. CORRELL,
Administratrix
208 Lackawanna Ave.
E. Stroudsburg, Pa.
J. JOSEPH McCLUSKEY, Attorney
2 N. 7th Street
Stroudsburg, Pa.

NOTICE

Commonwealth of Pennsylvania County of Monroe, SS.

In the Court of Common Pleas of Monroe County, Pennsylvania, No. 17 September Term, 1955, Mary Withee, Plaintiff, vs. Allyn James Withee, Defendant. TO ALLYN JAMES WITHEE: You are hereby notified that Mary Withee, Plaintiff, has obtained a rule upon you to show cause why she should not be permitted to file an amended Complaint in the form attached to said rule, service of which rule and amended complaint to be made by three weeks publication, which action you are required to defend.

JACOB F. ALTEMOSE,
Sheriff of Monroe County,
Pennsylvania
ALEX L. BENSINGER, Esq.
Attorney at Law
10 North Seventh St.
Stroudsburg, Pa.

NOTICE OF INTENTION OF FILING ARTICLES OF AMENDMENT TO ARTICLES OF INCORPORATION

STROUDSBURG SECURITY TRUST COMPANY, with principal place of business at N. E. Corner Main & N. 7th Sts., Stroudsburg Pa., will, on November 3, 1955, file with the Department of State of the Commonwealth of Pennsylvania, under the provisions of the Act of May 15, 1933, P. L. 624, as amended, known as the Banking Code, Articles of Amendment to its Articles of Incorporation, providing for an increase of its authorized capital to the sum of $350,915.00, through the medium of increasing par value of common shares from $10.00 each to $13.40 each and to further provide for the establishment and maintenance of an additional branch place of business at Brodheadsville, Chestnuthill Township, Monroe County, Pennsylvania.

C. D. SHULL,
Esq., Solicitor

October 28, 1955

THE GENERAL STATE AUTHORITY 18TH AND HERR STREETS HARRISBURG, PENNA. NOTICE TO CONTRACTORS

Bid Date—Wednesday
November 16, 1955
Time of Opening—1:00 O'Clock P. M.,
Eastern Standard Time

The General State Authority will receive at the above office sealed proposals, which will be publicly opened and read at above stated time for the following Contract:

New Dining Hall and Kitchen Building, BLOOMSBURG STATE TEACHERS' COLLEGE, BLOOMSBURG, COLUMBIA COUNTY, PENNSYLVANIA, John A. Schell, Architect, 220 West Main Street, Bloomsburg, Pennsylvania.

No.	Type	Guaranty	Deposit
401-2.6	Kitchen Equip.	$2,500.00	$10.00

Each proposal must be accompanied by a Certified Check, Bank Cashier's Check, Trust Company Treasurer's Check or by a Bid Bond, on the form furnished by The General State Authority, as a bid guaranty payable to The General State Authority, in the amount designated above.

Plans, specifications, contract document forms, and proposal forms not exceeding two (2) complete sets may be secured by prospective bidders by applying to The General State Authority and depositing per set the amount stated above for each contract.

Plans and specifications may be reviewed free of charge at the offices of The General State Authority.

The General State Authority reserves the right to reject any or all bids and to accept or reject any part of any bid and to waive any defects or irregularities in bids.

JOHN N. FORKER
Executive Director
The General State Authority

Announcements

DEATHS 1

DEITER, George H., of Orlando, Fla., and formerly of Stroudsburg RD1, Tuesday, Oct. 25. Relatives and friends are respectfully invited to attend funeral services Friday, Oct. 28, at 2 p.m., from the Dunkelberger and Westbrook funeral home. Interment in the Pocono Lake Cemetery. Viewing Thursday at the funeral home after 7 p.m.

DUNKELBERGER AND WESTBROOK.

HARTRANFT, William Franklin, Stroudsburg RD3, Wed., Oct. 26. Aged 38 years. Relatives and friends are respectfully invited to attend funeral services Sat., Oct. 29 at 2 p.m. from the Lanterman funeral home. Interment in the Pocono Lake Cemetery. Viewing Friday at the funeral home 7-9 p.m.

LANTERMAN

NEWHART, Mrs. Claire, in General Hospital, Oct. 25, aged 57 years. Interment in the Pocono Lake Cemetery, 11:30 a. m. Saturday. Viewing Friday, 7 to 9 p. m., at funeral home.

GANTZHORN.

WALTERS, Thomas A., of Bushkill, Thursday, Oct. 27, aged 67 years. Relatives and friends are respectfully invited to attend funeral services Monday, Oct. 31, at 1:30 p.m., from the late residence. Interment in the Bushkill Cemetery.

WILLIAM R. THOMAS.

IN MEMORIAM 6

CEMETERY MEMORIALS lettering & cleaning done in cemetery. Visit display, see what you buy STROUDSBURG GRANITE CO. Main St. at Dreher Ave. Phone 1812

We're proud of the big things our little Want Ads do.

Announcements

SPECIAL NOTICES 5

ANNA LOGAN FRUIT CAKE baked for the benefit of Monroe County General Hospital. Order now for delivery by November 15. $1.00 per lb. Cakes baked in following sizes: 1½ lbs., 2 lbs., 3 lbs., 4 lbs. and 5 lbs. Phone orders to Mrs. Harry Sutton, Stbg. 2315 or Mrs. Merle C. Ostrom Stbg. 2935.

CALL SAYLORSBURG 48R-12, WRITE BOX 74 YOUR STROUDSBURG DEALER FOR RAWLEIGH PRODUCTS. ORDERS GIVEN IMMEDIATE ATTENTION. E. H. WETZEL.

FREE DUMPING
Of Clean Fill Material
Tree Roots, Stumps, Rocks, Etc.
A. Williams,
Lower Stokes Mill Rd. above Big Rock
Ph. 1893-M
After 5 P.M. or
All Day Saturday
or Sunday

HUNTERS! HUNTERS!
Here are low prices for you. Duck hunting pants $4.95. Wool army cushion foot hose 2-pr. $1.00. Hunting caps 88c. Red hooded sweat shirts $2.98. Hi-top laced hunting rubbers $6.95. Duck hunting coats $5.95. Red hunting gloves 49c. Red and black plaid wool hunting coats $10.95 & $13.95. Red flannel shirts $2.98. Extra heavy wool hunting hose 75c & 98c. Wool red and black plaid hunting pants $9.95. Leather hunting shoes 8 & 10 inch $8.95 & $10.95. Wool red hunting coats $12.95. Insulated rubber hunting pacs, $9.95 & $10.95. Men's 4 and 5 buckle artics $3.98, $4.50 and $4.95. Men's army winter 2-piece underwear shirts or drawers $1.95.
SILVERMAN'S OPEN NITES
Including Saturday nites till 9
18 Washington St., East Stroudsburg

HAVE YOUR old piano remodeled to resemble a modern spinet. For estimate write Piano Repair Shop, 1619 High St., Bethlehem, Pa., or call Stbg. 520-M.

MILLINERY in all the new shades, also brown, navy & black at: Lena Beers, 10 S. Kistler St., E. S.

300 GALLON JUGS, GOOD FOR CIDER. PHONE 2092-R-1.

WANTED—A ride to Stroudsburg from Pen Argyl or Wind Gap five days a week. Call Stbg 320 ext. 1 or Pen Argyl 541-L-4.

LOST AND FOUND 9

LOST—Little white terrier with black markings on eyes and ears. Reward for whereabouts—dead or alive. Contact Mrs. George Adams or phone 2043J-1.

Merchandise For Sale

MISCELLANEOUS ARTICLES 10

BOTTLE GAS—Stoves and water heaters gas service now available. For prices and terms call GANTZHORN 2073-R-13

COIL BOX—60 ft. coil barrel top, rod, hose, perfect condition. Apply 28 S. 6th St., Stbg.

EXTENSION coal sides to fit dump body. Haney, Foxtown Hill. Ph. 1283-W.

FRIDAY AND SATURDAY SPECIALS
Wool plaid hunting coats $12.95. Duck hunting pants, $4.95. Duck hunting coats $5.95. Hunting caps 98c. Hi-top hunting boots. Men's new fall top-coats, special $22.50, $32.50 & $37.50, some with zipper liners; men's heavy plaid shirts $1.98, $2.49, boys' heavy plaid shirts $1.69, $1.98, heavy lined men's work jackets $4.95, men's heavy sweaters $2.98, men's fatigue pants $2.98, girl's, boys' and men's white wool sweaters $6.95. Indian blankets, all colors, $2.98, men's work shirts 98c, boys' dungarees $1.50, men's overalls $1.69, large Army and Navy wool blankets $3.98, men's T-shirts or shorts, 3 for $1.00. Marine work hose, 5 for $1.00, large towels, all colors 49c, men's leather palm work gloves 55c, men's overalls $3.98, $4.95, painters and carpenters overalls $2.85, $3.69; Army jackets, $3.29, men's sport jackets $4.95, $5.95, $6.95; men's Army sun-tan pants $2.98, men's hy-top rubber boots $8.95, $9.95; men's raincoats and rain suits at low prices; men's suits, special $22.50 and $27.50, men's 2-pants suits, special $39.75; boy's school pants $2.98, $3.98, $4.95, $5.95 and $6.95. Men's umbrellas $2.98 and up.
SILVERMAN'S OPEN NITES
Including Saturday nites till 9
18 Washington St., East Stroudsburg

FOR SALE—Storkline Deluxe Coach Light gray leather upholstery, all chrome frame mounted on 4 shock absorbers. Has zippered pocket, sun & rain protector, adjustable back rest, Bunny-Bear mattress. Folds for easy storage. Excellent condition. $30.00. Inq. at 1515 Wallace St.

NEW 20 Gauge shotgun, 6 shot, $20. One 30-30 Savidge on 300 mount, $50. Ph. Cresco 4133.

Pyrofax
Quality Controlled
BOTTLED GAS SERVICE
For Domestic and Commercial Uses.
POCONO GAS CO.
We Not Only Sell, But Service As Well
Cresco, Pa. Phone 5771

SAYER & KERN
Used Tractors All Prices
Mt. Bethel, Pa.
Ford Tractors and Farm Implements. Ph. Portland 120

SELLING OUT—Antiques, household furniture, house and office doors, flag stones, garden furniture and tools. Finan. Route 611 opp. Bridge St. Ph. 2941W.

TWO TICKETS TO ARMY-YALE GAME NOV. 5th. $4.00 EACH. PHONE 1328-J.

Used Tires	$ 3.95 up
Used TV	39.95 up
Used Washers	39.95 up
Used Refrigerators	39.95 up

B. F. GOODRICH CO.
735 Main St., Stroudsburg Ph. 1711

FARM EQUIPMENT 10A

500 CHICK ELECTRIC BROODER AND METAL LAYING NESTS. PHONE 2075-R4.

SALES & Service Farm Machinery, J. M. SNYDER & Son, Inc. Neffs, Pa. and Bath, Pa.

HOUSEHOLD GOODS 10B

BRAND NEW oil space heaters, electric room heaters, electric, gas, oil, hot water heaters. All reduced for immediate sale.
Fair Furniture Store
6 S. Courtland St. Phone 1535

ELECTRIC range, also 21" Westinghouse Console model T. V. set. Phone 2280-M after 5 P.M.

ELECTRIC WATER HEATER, STONE, WESTINGHOUSE PORTABLE OVEN. PHONE 7059-R.

ELECTRIC hot water heater, electric stove, Westinghouse portable oven. Phone 7059-R.

END tables, 3 fine large frame engravings, leather arm chairs, fine console table, 2 very old wash stands, 3 drawer Chippendale step table, 5 35" wide aluminum venetian blinds, 6 pr. extra wide Monk's Cloth drapes, dressing table stool, 3 part beveled mirror, small Gateleg table, very old plank seat Boston rocker, exceptional, brass umbrella stand, electric iron, fine old wrought iron plant stand, secretary table, telephone table, lamps. See M. Hollander, 3 S. 6th St., Stbg.

IRON Fireman stoker $50, also floor type oil burner $50. Call Harvey Huffman 650 R.

Merchandise For Sale

HOUSEHOLD GOODS 10B

Shopping for HOUSEHOLD GOODS? read Daily Record WANT ADS

See Dutch Haney FOR BOTTLED SUNGAS
Immediate Installations
Rt. 209, Between Snydersville and Sciota
Phone Saylorsburg 5-R-31

SPECIAL
WHILE THEY LAST, SINGER PORTABLE MACHINE. BASIC SET OF ATTACHMENTS COMPLETE. FAMOUS SEWING COURSE. ALL FOR
$59.50
BEAUTIFUL CONSOLE ELECTRIC WITH FEATURES SAME AS ABOVE
$129.95
SINGER SEWING MACHINE CO.
577 MAIN STREET

22 IN. PIPELESS furnace, practically new $90. Jack Stove with 30 gal. tank, $20. Space heater with flue and 50 gal. steel barrel, $25. Cast iron kitchen sink, $2. Call 398-R or 4007-W.

WEARING APPAREL 10C

LADIES size 38 Hudson Seal coat and cape, grey wool topcoat, suits, assorted dresses, practically new, all tailor made. Phone 7059-R.

NEW! NEW! NEW!
Largest assortment of men's and boys jackets in the county. Extra size jackets for big men up to 56. Men's jackets, boys jackets just unpacked. New fall and winter styles. Jackets for work or dress. Men's and boys' heavy jackets at $4.95, $5.95. Men's hi-grade heavy dress jackets at $9.95, $11.95 values to $16.50. Boys' new heavy corduroy jackets and fur collar heavy jackets at $9.95. Men's suede leather jackets, men's boys' horse-hide motorcycle jackets, all sizes.
SIVERMAN'S OPEN NITES
Including Saturday nites till 9
18 Washington St., East Stroudsburg

YOUNG MAN'S grey suit, 1 Tuxedo, good condition, size 38-40. Ph. 2715-R evenings and Saturday.

SPECIALS AT THE STORES 10D

MEN'S AND BOY'S SHOE BARGAINS
Men's strong work shoes 3.98, 4.98, 5.98. Army work shoes 4.98, 5.95, Heavy Marine work shoes 5.95, 6.95. Police shoes, loggers' shoes. Men's paratrooper shoes 7.95, 8.95. Men's leather engineer boots at 8.50, 9.50, 10.50. Men's leather dress boots at 7.95, 8.95. Army and Navy dress shoes at 5.95, 6.95. Men's dress shoes at 3.98, 4.98, 5.98. Men's hy-grade dress shoes at 6.95, 7.95, 8.95. Boys' school shoes, great values, 2.98, 3.98, 4.95. Men's, boys' sneakers 1.98, 2.98, 3.98, cushion bottoms, built-in arches. Boys' leather engineer or dress boots at 6.95, 7.95. Men's sample shoes at 4.95, 5.95, values to 10.00. Men's leather moccasins at 2.98. Men's hi-top rubber boots to be worn over shoes, very special, 6.95. Other boots at 8.95 and 10.95.
SILVERMAN'S OPEN NITES
Including Saturday nites till 9
18 Washington St., East Stroudsburg

WALL PAPER—ROOM LOTS
12 x 14 rolls $3.98 and $4.98. Paint Service Center 517 Main Street.

INDUSTRIAL MACHINERY 10E

HALF YARD P & H with shovel front, good condition; price $2200. Phone Saylorsburg 84-R-16.

TD6 FRONT End Loader - Extra dozer blade. Small trailer to carry machine. $2950. Bushkill 86777.

SPORTS EQUIPMENT 11

12 GAUGE model 12 Winchester pump gun with matted rib $80. Phone 860-J.

HOTEL & REST. EQUIPMENT 11A

LONDON Rest. Equip. & Supply VISIT OUR SHOW ROOM
MOST modern & complete line of NEW & REBUILT Hotel & Restaurant Equip & Supplies in the Poconos. We design and equip Kitchens, Diners, Bars. ESTIMATES GIVEN. Tannersville Phone 3511

SECTIONAL WALK-IN FREEZERS—"2 ton" model, 156 cu. ft. capacity completely installed with automatic defrosting refrigeration equipment only $1485.00. Terms. Lawton Huffman Co., Marshall's Creek, Pa. Stroudsburg 2466.

STORE AND OFFICE EQUIPMENT 11B

FOR SALE—1 Walk-in Cooler 6' x 6', Good for Hotel, Dairy or Store, 1 Lge. Double Galvanized Sink, 2 Electro Freeze Soft Ice Cream Freezers, 2 Savage 6 Hole Ice Cream Cabinets, 3 Milk Shake Mixers, 1 J. J. Connolly Frankfurter Grill and a number of other articles connected with the soft Ice Cream business. All this equipment is in A No. 1 condition, and has not been in use very long, and is priced reasonable for quick sale. If interested call Robert E. Boland, 414 E. Drinker Street, Dunmore 12, Pa. Telephone D. I. 3-2645, or D. I. 3-1698.

BUILDING MATERIALS 13

APP. 825 new red bricks, 100 fire brick, 2 flue lining 8x8, 4 bags cement, 4 pcs. cut flagstone 36x36x1½. No reasonable offer refused. Ph. Stbg. 2075-R-2.

COMBINATION storm doors available in all sizes. East Stroudsburg Hardware Co., 107 Crystal St. Phone 324.

FLAG STONE. Vermont colored flag stone, veneer stone, mantels, window sills and cut flag.
A. W. ZACHARIAS
455 Chestnut E. Stbg. Ph. 692

L. F. TAYLOR INC.
Sand — Stone — Cement — Mason Supplies. Mt. Bethel, Pa. Portland T.W. 76115 Building Block Mfgr.

SAVE on Fuel. Be comfortable with aluminum combination storm windows and doors. Clement Price. Phone 1235.

GOOD THINGS TO EAT 17

FRESH AND frozen vegetables. Bananas and fresh eggs. Fresh frozen beef and poultry. Winter potatoes, apples, cider, pumpkins. Art Gerlach's Farmer's Market, Swiftwater.

PA. POTATOES No. 1, 50 lbs. 95c; No. 2 100 lbs. $1.15. Hay's Fruit Market, Bartonsville. Ph. 4271-J.

THEY'LL DO IT EVERY TIME

By JIMMY HATLO

Merchandise For Sale

GOOD THINGS TO EAT 17

U. S. NO. 1 potatoes $1.25 bushel, no. 2 $1.00 per 100 lbs. Jack Murphy, Effort, Pa.

WANTED TO BUY 18

WANTED—TEN 5 GALLON JUGS. WRITE DAILY RECORD BOX 212.

WANTED — 10,000 yds. Princess Pine roping (heavy) also loose, divide order, quote price. The Lonesome Pine, 220 Lowell Ave., Floral Park, N.Y.

WILL BUY or sell antique cars of any kind. George W Hettel, Swiftwater, Pa. after 5 p.m.

Livestock For Sale

DOGS, CATS, OTHER PETS 20

MALE BEAGLE AKC REGISTERED, REASONABLE. PHONE 3170-J.

RABBITS — Californians, "baby beef rabbits" bunnies $1.00 ea. young pair $4.00. Bred doe $6.00. Hubbard, Effort, Ph. Stbg. 3812-R-2.

TRAINED RABBIT HOUNDS, ALSO BEAGLE PUPS. R. D. MELVIN, VICTOR 2-6581.

DOG AND PUPPY FOODS 20A

PURINA DOG CHOW
For both hunting and pet dogs.
25 lbs. $2.65
J. M. WYCKOFF
N. Kistler St. — Ph. 653 — E. Stbg.

SLAUGHTERING-RENDERING 20B

ALL Animals. Haul, slaughter, chill, age, cut, wrap, freeze. Curing and Smoking. Poultry dressing, storage. HORN'S FROZEN FOOD CENTER, S. Main St., Bangor, Pa. Ph. 580-W.

WOOD SHAVINGS
White Pine for bedding and litter by the bale.
LESTER WENTON
RD3, Stroudsburg Phone 1455R4

WANTED TO BUY 21A

WILL BUY & sell all kinds of live stock. Charles Horn, Mt. Bethel, Pa. Phone Portland 78-B-3.

BABY CHICKS 22A

300 WHITE Leghorn-Hanson pullets, 20 weeks old; $2.00 each in small quantity. Ph. Bushkill 8-6702.

Auctions

AUCTION SALES 23

Continued Auction Sale of Grocery Store Stock, Fixtures, Furniture, Poultry Equipment & Tools, Friday Evening, Oct. 28, 7 p. m. & Saturday afternoon, Oct. 29, 1 p. m. at former Diehl Store
at Stokes Mill, E. Stroudsburg midway between N. 5th St., Stroudsburg and King St., E. Stroudsburg. Plenty of groceries; nearly new deep freezer; Toledo scales; furniture; poultry equipment and tools still to be sold.
Mrs. Lillian Diehl, owner
Wayne R. Posten, auct.

Public Sale Of VALUABLE REAL ESTATE
The undersigned will offer at public sale on the premises at 139 SPRING STREET, NAZARETH, PA. the real estate late of Carrie Cortazzo, deceased.
on Saturday, November 5, 1955 at 1 P.M. Promptly
Real estate consists of 2-story frame dwelling consisting of 6 rooms, pantry, bath, hot water heat, with 2-car cement block garage on premises 25 feet in width by 120 feet in depth.
Premises available for immediate occupancy; inspection of premises on Saturday, October 29, 1955, between 2 P.M. and 4 P.M.
TERMS: 20% at time of sale; balance within 30 days upon delivery of deed.
MADELINE SARMIR
FLORENCE FERRARO
109 So. Main Street,
Nazareth, Pennsylvania,
Executrices

Instruction

MUSICAL, DANCING, DRAMATICS 24

ACCORDION LESSONS. Accordion free while learning. R D 3, E Stbg. Ivor Peterson. Phone 2040-J-2.

Business Services

BUSINESS SERVICES OFFERED 27

FILL DIRT, SHALE, TOP SOIL, OAK FIREWOOD—WILLIAM PERRY RD 1 E. STBG. PH. 1433-R-2

HOUSE moving. Chas. H. Stagg, E. Stbg. RD 2039-J-1

LEAVES swept up and taken away. Lawns trimmed and limed. Call 1110W after 4 P.M.

METROPOLITAN RUG CLEANING SERVICE CUTTING & BINDING MOTH PROOFING. PH 845.

POLES furnished and set for electric, telephone, clothes lines, aerials. Phone 2439-J. C. G. Bush & Sons.

SHALE, TOP SOIL
FILL DIRT
ROBERT CRUSE. PHONE 2991.

TREES Trimmed, Topped, Rounded, Taken down and stumps removed. Free estimates. Phone 2439-J.
C. G. BUSH & SONS

ELECTRICAL CONTRACTING 29

MATT KIME
Electrical Contractor
8 N. 6th St., Stroudsburg Ph. 869

PLUMBING AND HEATING 34

Plumbing & Heating
Estimates By
A Qualified Engineer
M. F. WEISS
Brodheadsville, Pa.
Phone Saylorsburg 35-R-15

Business Services

TELEVISION—INSTALLATION 35A

Expert T. V. Antenna Repairs
Monroe T. V. Antenna Service
Call Stbg. 2095-R-4 or 1950-J

ROOFING, SIDING AND INSULATION 36

KOREN Home Imp't. Co.
• Roofing
• Siding
• Aluminum Storm Sash
• Castle Stone
— The Oldest Concern Of — Its Kind In Monroe County
Over 2000 Homes Improved
390 North Courtland St. E. Stroudsburg
Phone 2703 or 3271
• Experience
• Know-How
• No Down Payment
• Easiest Terms
★ We Do Not Operate From A Rented Location. We Own Our Own Building, Warehouse, Trucks and Equipment. We Guarantee To Be Lower!

UPHOLSTERING 38

UPHOLSTERING
Slip Covers and Drapes By
NU-WAY FURNITURE FACTORY
307 Wallace St. Stbg. Phone 2306

WELDING 39

PORTABLE & SHOP WELDING. LATHE WORK. PHONE 2914 SOBRINSKI, 113 Elk St., E. Stbg.

Employment

Looking for a BETTER JOB? read Daily Record WANT ADS

HELP WANTED, FEMALE 40

A MIDDLE aged lady to act as a companion to a widow. Reply to Daily Record Box 214.

CHIEF CLERK with local firm, stenographic experience, high school diploma required. Write Record Box 202 giving references and resume of experience.

Both parties win when you use Want Ads

LEARNERS AND experienced girls for steady work on sewing machines. High piece rates, vacation with pay, pleasant surroundings. The J. Bogat Shirt Co., 35 Broadway, Bangor. Above the Acme Mkt. Ph. Bangor 58. Transportation can be arranged.

WOULD like someone to board 10-year-old boy, preferably in outskirts of town. Phone 2939-J.

Classified Display

AT HOME OR ON THE GO, KEEP IN TOUCH— BY RADIO!
WVPO
"840 on Your Radio Dial"

Employment

HELP WANTED, FEMALE 40

EXPERIENCED operators on single needle. Paid holidays and paid vacation. Ph. 213-J-3 Kunkletown or apply at Better Made Mfg. Co., Effort.

SALESLADY — Experience unnecessary. Apply in person only. Murton's Store, 548 Main St.

WAITRESSES WANTED—Full time and part time. Apply Town Tavern, 724 Main St., Stroudsburg.

WANTED—Reliable woman to care for my mother (Carrie Stutter) and to take over light housework. Contact me on Friday & Saturday at 32 N. 6th St., Stbg. Mrs. H. Opocensky.

HELP WANTED, MALE 41

ACCOUNTANT — prefer familiar with cost, inventory, etc. Should have accounting school education. Good opportunity with expanding heavy industry in E. Stroudsburg. Salary commensurate with experience and education. Write Record Box 206.

DRIVER-SALESMAN FOR MILK ROUTE. APPLY MONROE DAIRY, 1215 W. MAIN ST.

EXPERIENCED electrician wanted. Ph. 2400 or apply Wilkins Electric, 414 Main St., Stroudsburg.

IMMEDIATE SHOP OPENINGS
Welders, First Class
Recent Experience On A.S.M.E. Code Work.
Fitters, First Class
Boiler Shop Experience
Chippers & Grinders
Apply In Person
Graver Tank & Manufacturing Co.
Edge Moor, Delaware
(5 Miles North of Wilmington)

JANITOR-orderly—at the General Hospital. Sick leave benefit plus vacation. Apply to housekeeper. Call 1293.

TWO MEN FOR GENERAL WORK AROUND COAL YARD. CITY COAL CO. PHONE 1234.

YOUNG MEN wanted to learn trade, chance for advancement. Vassar Import Bag Co. 1st St., Stbg.

WANTED—EXPERIENCED metal polisher. Apply Portland Polishing Co., Portland, Pa. Ph. Twin Oak's 7-6133.

MALE-FEMALE HELP WANTED. 41A

WAITRESSES — ROOM SERVICE WAITERS AND BUS BOYS—Dec. 15 to Apr. 15 for Palm Beach Biltmore, American Plan Hotel, Palm Beach, Florida. Room and board, attractive wages. Write for information Maire-De Lucas Major, 449 Magnolia Ave., Elizabeth, N. J.

SITUATIONS WANTED, FEMALE 44

WILL TAKE CARE OF CHILDREN IN MY HOME. PHONE 3201.

YOUNG WOMAN desires general office work in Stbg's from 9 A.M. to 3 P.M. experienced. References. Ph. 132-M.

SITUATIONS WANTED, MALE 45

WANTED—Carpenter work, inside and out. Phone 1059. Mr. Kern.

Rooms For Rent

ROOMS WITHOUT BOARD 46A

AVAILABLE until April 1st. Large rooms, private shower or bath. Twin or double beds. Hot water heat, radios. Business people preferred. 2 blocks from Lackawanna Trail. Ph. 452.

Classified Display

Floor Sanding & Finishing
Carpentry Cabinets
Storm Sash Woodwork
NO JOB TOO SMALL
E. N. SUTTON
81 E. Brown St. Tel. 781-R

PH. 320

Rooms For Rent

ROOMS WITHOUT BOARD 46A

NICE SLEEPING ROOM AT 729 MAIN ST. PHONE 1652-J.

WARM and quiet pleasant bedroom suitable for 1 or 2 business adults; also small room. 510 Sarah St., Stbg.

Real Estate For Rent

APARTMENTS, FURNISHED 50

1ST FLOOR, private entrance. Living room, bedroom, new all electric kitchen, tile bath and shower. Adults. Hill section. Call 1198.

HOUSES, FURNISHED 51

ARE YOU interested in renting until May 1st a beautifully located home, furnished, 5 bedrooms, 2½ baths, automatic washer, dryer, 2 fire places, electrolc hot water heater, oil burner, 3½ acres ground, convenient to schools. Ain't cheap but it ure is nice! Ph. 1429-R-11.

5 ROOMS AND BATH. AUTOMATIC HEAT. NOW TO MAY 15. REFERENCES. PH. 1448-R-4.

NICELY furnished residence in East Stroudsburg located 2 blocks from main highway, 9 rooms, electric, gas, oil heat, hardwood floors. Adults only. Tele. 685.

APARTMENTS, UNFURNISHED 52

5 ROOMS and bath, all improvements. Phone 60-R-12 Saylorsburg.

4 ROOMS and bath, heat and hot water furnished, venetian blinds, $40 per mth. Located in Bangor. Ph. Bangor 806-R.

4 ROOMS and bath, all utilities; center of Mt. Pocono. Phone Mt. Pocono 4132.

4 ROOMS AND BATH, FRANKLIN HILL, EAST STROUDSBURG. PHONE 2254-J-11.

NEWLY decorated 5 rooms, bath, garage, next to Twin Pine Ranch, Snydersville; accept 1 child. Mrs. Loretta DeMarrais. Ph. Stroudsburg 2022-R-4.

171 WASHINGTON St. E. Stbg. Small 1st class apt. for 1 or 2 persons. $55 & $57.50. Available immediately. Ph. 4496.

HOUSES, UNFURNISHED 53

BUNGALOW — 5 rooms and bath. Oil heat. Phone Cresco 8801.

COMBINATION STORE and house, at corner of Garfield and 2nd St. Call 894.

FOR RENT—½ double house. 6 rooms and bath. Adults preferred. Ph. 966-J or inq. at 1157 W. Main St., Stroudsburg.

½ DOUBLE House at 722 Monroe St., Stbg. Living room, dining room, large modern kitchen and laundry all on 1st floor. 3 bedrooms & modern bath on 2nd floor, bedroom & storage room on 3rd floor. Full basement with oil-burning steam heat. $90. Phone Harvey Huffman 650-R.

SEMI-bungalow (Marshalls Creek) 6 rooms, 1½ baths, oil heat, modern utilities, garage, boat, lake privileges extra. Ph. Stbg. 2075-R-2.

GARAGES FOR RENT 54

GARAGE of approximately 800 sq. ft. with toilet facilities suitable for shop or storage 4 blocks from Main St. $40 per month.

HEBERLING REALTY CO.
REALTORS — INSURORS
15 So. 7th St. Stroudsburg, Pa.

BUSINESS PLACES FOR RENT 55

OFFICE suite 5 rooms near Post Office, E. Stbg. $75 per mth. Available Jan. 1956. Ph. 2547.

STORAGE SPACE FOR RENT 55A

2-CAR garage; also can be used for storage space or repair shop. Inq. Silverman's Store, East Stroudsburg.

COTTAGES FOR RENT 57

COTTAGE—2 rooms, electric refrigerator, hot water shower. Hart's Cabins, W. Main St., Stbg.

Real Estate For Sale

Daily Record
WANT ADS

POCONO MTS. REALTORS 59

HUNTING AND vacation cabin in the Deer Country, on Coolbaugh Road, 3 miles from Marshalls Creek. Cabin has 3 nice rooms, and large fireplace with heatalator. Electric. Thirty acres of excellent deer hunting lands. Immediate possession. $1,000. Ask for free list of hunting tracts for sale.

Dale H. Learn, Realtor
Route 196, Paradise Trail, E. Stbg.

½ DOUBLE—6 rooms and bath, hot air heat. 24 S. Kistler St., E. Stbg. Possession Nov. 15. Price $6250.

L. M. RAMSEY, REALTOR
5 Crystal St. Ph 2547 E. Stbg.

Phone 1018
Real Estate — Insurance
WALTER H. DREHER

E. STROUDSBURG home 48 S. Kistler St. Frame house. 7 rooms with attached storage room. All improvements including hot water heat. Price $6000.

HEBERLING REALTY CO.
REALTORS — INSURORS
15 So. 7th St. Stroudsburg, Pa.

HOUSES FOR SALE 60

ANALOMINK—6 rooms and 1½ baths, large lot. Automatic steam heat oil burner, gas range, refrigerator, top soil cupboards, full cellar and attic. This property is in good shape, must sell to settle estate, asking $5500. Call after 5 P.M. for inspection and make offer. Charles Ross, Analomink, Pa.

BUNGALOW at Eilenberger's Landing must be moved. Inq. 399 N. Courtland St., E. Stbg.

DUPLEX house, five rooms and bath down, five rooms and bath up, two car garage, swimming pool, storm windows, new oil heat, and complete copper tubing throughout. Phone 1111R or 1177R.

8 ROOMS, PARTIALLY DAMAGED HOUSE. VERY REASONABLE. PHONE 2243.

Real Estate For Sale

HOUSES FOR SALE 60

5 ROOMS and bath near Stroudsburg High School. Basement, expansion attic, breezeway, 2-car garage, hot water heat, tile kitchen and bath, G. E. range, venetian blinds, combination storm sash and doors, double lot. Phone 4498.

FOR SALE—House and 3 lots in hill section of town. Pleasant neighborhood. Downstairs, 4 rooms and bath; upstairs, now being completed, 3 rooms and ½ bath, oil heat, electric hot water heater, G. E. 11 cu. ft. refrigerator, storm windows and screens, venetian blinds. Price includes finishing of upstairs. Can be ready for occupancy in 4 weeks. Phone 2721.

GUNNISON BUNGALOW five rooms and bath, full basement. Hardwood floors, oil heat, lot 100' by 210'. Ph. Portland Twin Oak 7-6537.

HOUSE in the country, old fashioned but comfortable, 6 rooms bath, heat, electricity, 1 mile out. Ph. 2041-J-2.

IMMEDIATE POSSESSION—COLLEGE HILL section, 4 bedrooms, bath, living room, dining room, kitchen, cellar, attic, complete recent renovations, all new hardwood floors, new automatic oil-burning heating system, automatic domestic hot water, 3 car garage, outdoor picnic grounds. Can be purchased with small down payment. Located 112 Ridgeway Street, between E. S. Catholic Church and Teachers College. Elmer D. Christine, Phone 1122.

WEST END 3½ acres main hwy. 5 room and bath bungalow. 2nd floor would make excellent apartment. Central heat. Frame barn, low taxes. Quick possession $9400.
TANNERSVILLE 4 rooms and bath, completely furnished cottage, including TV. Oil heat. Low taxes. Immediate possession $9800.
PARADISE VALLEY — Spacious home, modern bath, hot water heat. Excellent condition. Garage and storage building. Beautiful setting. 300' on black top road. Immediate occupancy. $12,600.
STROUD TOWNSHIP — Modern 6 rooms and bath home, with Forced Hot Air Heat. Brick fireplace. Venetian blinds, electric range. 2 car garage. Oversize corner plot. Excellent condition, $13,500. Terms.

C. A. HORN
11 So. 7th Street Stroudsburg, Pa.

$9500
Will take this College Hill home. 6 rooms, bath, garage, heat. Corner property, large lot. Very good residential location. Write Record Box 162.

PRICED for quick sale. 1 year old. 2 bedroom home with garage. 1 mile from E. Stroudsburg. Oil heat, full basement, hardwood floors, knotty pine kitchen cabinets and dinette, including new TV antenna. On one acre lot. Phone 3580-J-4 weekends or after 5 weekdays.

SAYLORSBURG. 5 Rooms and bath on highway, coal hot water heat. Business couple preferred. Phone Saylorsburg 50-R-9.

6 ROOM ranch type house in Pocono Summit. Hot water heat, breezeway, garage, large lot. Price reduced for quick sale. Phone 4498.

6 ROOM frame house, furnished $2850. In Saylorsburg. Phone 114.

3 BEDROOM ranch style house. Garage. Price $11,800. Call 3946 after 5:30.

BROKERS IN REAL ESTATE 60B

DESIRABLE building lots. Monta-Vision Park, Mt. Pocono. All improvements including water and power.

R. C. CRAMER LUMBER CO.
Portland 160 Stbg. 804
Poc. Summit 6831 Wind Gap 402

GEO. B. PLUSH & SON, Realtors
Farm Headquarters Bangor 29
N. K. PEARSON, R. E. SALESMAN
Kunkletown RD2 Tel. 182-L-2

LOTS FOR SALE 61

BUILDING lots on Rte. 209 2 miles west of Stroudsburg. Phone 4588.

IDEAL LOCATION for Industrial or Trucking Co. 4 acres, 1½ miles from Main St. No restrictions. Call 1252M.

BUSINESS PROPERTY FOR SALE 62

FACTORY FOR SALE. Concrete block construction. Two bldgs. Total 4,890 sq. ft. Any amt. land desired. Glen Brook Country Club Road. Reynolds Pomeroy, 551 5th Ave. New York 17, N. Y.

FOR SALE
5 Butler steel buildings at cost. 12, 16, 24 and 32 feet wide. Phone Reading 9-3729. Berks Erecting Company, Box 128, R. D. 2, Reading, Pa.

FOR SALE—Valuable property in Analomink consisting of dwelling, store, large barn, small building and considerable land. Priced right with easy terms.
E. S. Savings, Building and Loan Assn.,
75 Washington St.,
East Stroudsburg, Pa.

SERVICE STATION with Cabin Colony, luncheonette and living quarters on Highway near Stroudsburg. If interested write Daily Record Box 213.

WANTED—REAL ESTATE 65

TWO FAMILY home, centrally located, near Main St. Write Record Box 199 stating price, location, heating, rooms, size of lot.

Financial

BUSINESS OPPORTUNITIES 66

ATTENTION — PLUMBERS
HIGHLY PROFITABLE PLUMBING AND HEATING SUPPLIES. Electrical appliances, housewares and gifts' store. Excellent Main St. location. Large service department. Franchise for exclusive Chrysler Air Temp and York Heat. Reasonable rent and good lease. Take over now and profit from Christmas business. Information confidential and only through

Robert Frazer, Salesman
Koehler-Marvin Realty
Saylorsburg Br. Off. Ph. Sayl. 50-R-6

Automotive

AUTO ACCESSORIES, TIRES, PARTS 70

HARRISON RADIATOR SERVICE
Cleaning, Repairing, Recoring
RELIABLE AUTO RADIATOR CO.
At State Bridge, E. Stbg. Ph. 9087

TRAILERS & PARTS FOR SALE 72

ELCAR HOUSE TRAILERS
Liberal Terms
Abeloff Auto Exchange
N. Courtland St. E. Stroudsburg

Herd Mobile Homes
Showing 18-55 Ft. On
Rt. 512 N. of Bath Pa.
open daily 9-9, Sunday 9-6

FOR SALE—Small camping trailer. Sleeps two. See George Hettel, Swiftwater, Pa. after 5 P.M.

Automotive

TRAILERS & PARTS FOR SALE 72

SPECIAL SHOWING!
New 1956
Marlette House Trailers
35' and 41' Models
Imperial House Trailer
35' Model
Also Used Trailers
Priced From $1350
Van D. Yetter
Near Marshalls Creek
Phone 2832

Al. Walker, Inc.
Largest Display In East
62 models to choose from
See the new Liberty, Front Kitchen with 3 separate bedrooms.
Rt. 46, Ledgewood Traffic Circle between Dover, & Netcong N. J.

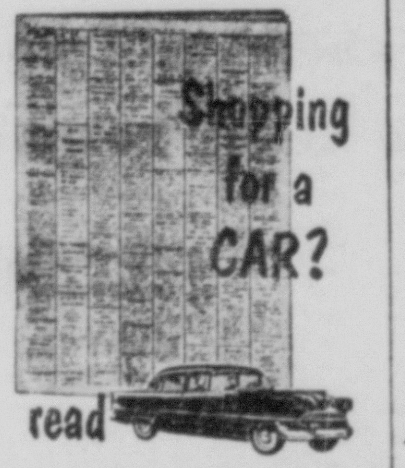

Daily Record
WANT ADS

CARS AND TRUCKS FOR SALE 73

1952 CHEVROLET Bel Air 2 door, wonderful condition, one owner, low mileage, like new, financing arranged, low price. Apply 1096 W. Main St., Alice Marsh.

EARLY 47 CHRYSLER SEDAN, EXCELLENT CONDITION, FULLY EQUIPPED. VERY REASONABLE. PH. 1055-R.

FOR SALE—Used 4 x 2, 1½ Army (Ford) truck and Packard Ambulance. Both in good condition. IVIN WICKS, caretaker CAMP TANALO, Stbg. 1402 J 1.

1946 INTERNATIONAL PICK UP TRUCK. PHONE 2724-M. AFTER 4 P.M.

Garofalo Chevrolet
Mt. Bethel, Pa.
Open Evenings Till 9

1954 PACKARD Clipper 4 Door Sedan, low mileage, twin-ultramatic, radio, heater, backing lites, colored glass, tubeless WSW's. This is a one-owner car and has had only the best of care. Will sell with new car guarantee and handle financing. See or call A. E. DeRenzis, 21 N. 6th St. 308-J.

RODGERS MOTORS
Your AUSTIN Dealer
201 N. 9th St. Stbg. Phone 372

AUTOMOTIVE CLASSIFIED DISPLAY

Get Our Deal
On A New Or Used Car
GARGONE MOTORS
Your Hudson Dealer
Ann & William St., Stroudsburg
Phone 133

A-1
Used Cars
'54 Chevrolet Station Wagon $1795
'54 Chev. Bel Air.. 1495
'53 Ford Conv........ 1295
'53 Buick 4 Door.. 1295
'50 Chevrolet Station Wagon.. 495
'49 Ford 2 Door........ 395
'47 Dodge Clb. Cpe. 295
Other Cars — Easy Terms
See The "Life Guard" '56 Ford
Haynes Motors
Open Evenings
Phone 198
N. 9th at Scott Stroudsburg

COMING!
The New
1956 Nash
Soon At
Courtland Motors

Automotive

AUTOMOTIVE CLASSIFIED DISPLAY

Final Sale!
Listed Is Our Complete Stock Of Used Cars

'54 Chevrolet 2 Door
Green Finish, Has A Heater. Would Make An Ideal Second Car.
Special $1075

'50 Chevrolet Sedan
Equipped With Radio and Heater. In Good Mechanical Condition.
Special $350

'55 Chevrolet Truck
¾ Ton, Dual Wheel Stake Body Model. In Like New Condition. Blue Finish. Very Low Mileage.
Special $1800

'36 Ford Coupe
A Good Usable Car. Has A Heater.
Special $65

Use The
GMAC PLAN
Available
TUCKER
Chevrolet Co.
913 Main St. Phone 1300

See The 1956
Plymouth Convertible
With Push Button Drive
Also The
1956 Dodge
with the "Forward Look"
☆ ☆ ☆
Top Quality Used Cars
'56 Dodge "8" Hard Top
'55 Ford Convertible Cpe.
'55 Plymouth Club Coupe
'53 Dodge "8" Clb. Coupe
'52 Mercury Hard Top
And Others
MICK MOTORS
Cresco, Pa. Ph. 4101

BUICK
"All Square"
USED CARS
Are Famous For
Their Quality, Safety
And All Around Value.
Remember
You Get A
BETTER USED CAR
From A Buick Dealer
Trades & Financing
Weichel Buick
PHONE 770
1009 Main St. Stroudsburg

Make Your Selection From This Fine Group

'51 Ford Hard Top
Victoria Series Which Is Complete With Spotlite, Foglites, Radio, Heater, Sun Visor, Seat Covers and Dual Hollywood Exhausts. Excellent 2 Tone Paint. A Real Sports Car.
Only $250 Down

'50 Plymouth 2 Door
New Tires and Newly Painted. Heater and Seat Covers Included.
Only $100 Down

'52 Packard Sedan
Attractive 2 Tone Finish, Equipped With Radio, Heater, Seat Covers and Ultramatic Drive.
Only $200 Down

See The Amazing
Plymouth & DeSoto
For 1956
We Trade & Finance
Scheller & Kitchen
DeSoto-Plymouth Dealer
1015 Main St. Phone 1738

Automotive

AUTOMOTIVE CLASSIFIED DISPLAY

Blue Ribbon Used Cars
Pocono Auto Co.
Studebaker-Packard Dealer
136 N. Ninth St. Phone 285

You Get
Extra Value
In Every Unit
'53 Chrysler "8" Sedan
'53 Chrysler "6" Sedan
'52 Dodge 2 Door
'52 Ford Sedan
'50 Chevrolet Sedan
The New 1956
Chrysler & Plymouth
Are Now Displayed
Robt. Warner, Inc.
Chrysler-Plymouth Dealer
894 N. 9th St. Ph. 2136

End O'Month
Close Out!
'52 Chev. Bel Air $1045
'52 Hudson Sedan.... 795
51 Dodge Sedan.... 695
'49 Ford Sedan...... 365
'48 Packard Convertible "As Is" $225
Open 9 A.M. to 9 P.M.
LOWEST FINANCE RATES
RAY PRICE
Motors, Inc.
4th & Main, Stroudsburg
Your Lincoln-Mercury Dealer
Phone 911

Earn Cash
With These Units
'52 GMC School Bus
48 Passenger
'51 Studebaker
1½ Ton Chassis
Full Price $495
'50 GMC Pick-Up
Full Price $545
'48 International
"Walk In" Delivery
Full Price $525
'47 International
Pick-Up Truck.
Full Price $275
Financing Arranged
E. M. Rinehart
Your International Dealer
W. Main Ph. 4054

Compare
Cars and Prices
Then You'll
Buy These

'53 Ford Custom "8" $995
Many Extras, Including Radio, Heater and Ford-O-Matic.
'51 Dodge Coronet $545
This Sedan Has Radio, Heater and Gyromatic Drive.
'51 Mercury Sedan $545
Overdrive, Radio and Heater Are Included.
'50 Pontiac "8" Sedan $545
The Chieftain DeLuxe With Radio, Heater and Hydramatic Drive.
'50 Buick Sedan $395
Has Dynaflow, Radio and Heater.
'49 Nash Sedan $175
A Real Good Buy
'49 Ford Sedan $150
'47 Dodge Sedan .... $ 95
Worth Much More
'48 Kaiser Sedan .... $ 95
'39 Ford Sedan .... $ 45
Many Others—Easy Terms
TED'S
1723 West Main St.
Phone 1054 — Day or Night

New Faces
On Our
Used Car Lot
'54 Pontiac 4 Dr. Sedan
'53 Buick 4 Dr. Sedan
'53 Pontiac 2 Dr. Sedan
We'll Trade & Finance
STROUDSBURG GARAGE
Pontiac & G. M. C. Dealers
9TH AND SARAH STS.
STROUDSBURG, PA.

Automotive

AUTOMOTIVE CLASSIFIED DISPLAY

See Us
Before You Buy
'54 Dodge Royal
4 Door Sedan. A 1 Owner Car With Radio and Heater.
'50 Dodge Panel
A Good Dependable Truck.
The New
1956 Plymouth
Is Here
We Trade & Finance
A. A. LAUFFER
Dodge-Plymouth Dealer
525 Main St. Stroudsburg

Week-End
Specials

'55 Nash
Ambassador
"V8" Sedan. Absolutely In "Like New" Condition. Has Automatic Transmission and The Nash Reclining Seats.
$395 Down

'53 Henry "J"
Corsair
Has Low Mileage and In Excellent Condition.
$150 Down

'52 Willy's Jeep
4 Wheel Drive. Has Top and Heater.
$200 Down

'51 Plymouth
Cambridge
4 Door Sedan. A Very Clean Car With Heater and Turn Signals.
$175 Down

'50 Buick Super
2 Door Sedan. Dynaflow Transmission, Radio and Heater Are Included In This Car. Very Nice Condition.
$150 Down

'49 Dodge Pick-Up
½ Ton Capacity.
Full Price $395

'48 Nash 4 Door
Very Clean.
Full Price $195

Courtland Motors
Kaiser-Willys Dealer
N. Courtland St. Phone 2342

We Have
A Supply Of
USED CARS
That Will Please
The Discriminate
Car Buyer.
STOP IN, YOU WILL SEE WHY.
Many Makes and Models
Trades - Financing Arranged
Our Big Used Car Lot Is Now
OPEN EVENINGS
Mikels Motors
Cadillac - Oldsmobile
1061 N. 9th St., Stbg. Ph. 2764

OK Used Cars
Trucks
H. E. TALMAGE
Canadensis Ph. Cresco 6411

Raymond Price, Inc.
Cresco, Pa. Ph. 4321
New & Used Cars
and Trucks
New & Used Tractors,
Implements

Gray Chevrolet
New and Used
Cars and Trucks
Open Mon., Wed. & Fri. Evenings
Tannersville, Pa. Ph. 2069-R-2

100 USED TRUCKS
All makes and models including pick-ups, panels, stakes, dump trucks, tractors and trailers.
All Size Long Wheelbase Trucks
WM. F. DEIBERT, INC.
GMC and Divco Trucks
15TH & ALLEN STS. HE 2-2083
ALLENTOWN, PA.

Automotive

AUTOMOTIVE CLASSIFIED DISPLAY

McGRAW MOTORS
Quality Used Cars

'46 Olds. 4 Dr. Sedan
Which Has Seat Covers, Radio, Heater and Hydramatic Transmission.
Full Price $195

'51 DeSoto Sedan
This 4 Door Is In Excellent Condition. Has Automatic Transmission, Radio, Heater and White Wall Tires.
Special $650

'52 Chevrolet Sedan
An Exceptionally Clean Unit With Heater and Seat Covers. 2 Tone Finish.
Full Price $850

'51 Plymouth Clb. Coupe
Has Heater and Seat Covers. The Tires Are Good. Unusually Nice Condition.
Special $495

'52 Ford V8 Victoria
Green and Ivory Color Combination. Spare Wheel On Back. Has Ford-O-Matic Drive. Also Radio and Heater. A Real Beauty.
Special $1095

Open 9 A.M. 'Til 9 P. M.
Monday Thru Saturday
219 N. 9th St. Phone 4237

MAX BLUM
FOR USED CARS
At Shaffer's School House
Rt. 209, Out W. Main St.

Automotive

AUTOMOTIVE CLASSIFIED DISPLAY

Townsend
Can Supply You
With The Best
Transportation

'54 Dodge Sta. Wagon
2 Tone Blue Finish and White Wall Tires Make This A Beauty. Radio, Heater and Undercoating, Too.
$350 Down

'54 Chev. Club Coupe
Has Heater and Seat Covers. A Gunmetal Grey Finish, One Owner Car Driven Only 10,000 Miles.
$350 Down

'53 Chevrolet 2 Door
4 New Tires. Seat Covers. 2 Tone Finish.
$250 Down

'53 Dodge "V-8"
Diplomat Hard Top
Convertible. Loaded With Extras.
$300 Down

'51 Dodge Clb. Coupe
Heater, Seat Covers and Gyromatic Drive Included.
$200 Down

'51 Willy's Jeep
4 Wheel Drive
With Snow Plow
$250 Down

Low Bank Rates
Townsend Motors
325 N. Courtland St.
East Stroudsburg Phone 326

These Cars May Be Purchased
For As Low As
$200 Down
Balance $25 To $35 Per Month.

'52 Ford "V8" 2 Door Sedan. Has Radio, Heater and Overdrive.	'52 Ford "6" Sedan This Customline Is Fully Equipped.
'53 Chev. Bel Air Hard Top Sport Coupe. Which Has Radio, Heater and Automatic Transmission.	'53 Plymouth Sedan Radio and Heater Included.
'52 Mercury Sedan Has Plenty Of Extras Including Automatic Transmission.	'53 DeSoto Sedan Easy To Drive Automatic Transmission.
'52 Buick Super 4 Door Sedan. Loaded With Extras. Very Clean.	'53 Mercury Monterey Hard Top. The Complete Equipment Includes, Automatic Transmission.

We Also Have Quite A Few
1954 and 1955 Models
On Which We Can Make You
A Most Advantageous Deal
We Buy—Sell—Trade—6% Finance Rates
Open Evenings For Your Convenience
Jolley's Auto Exchange
West Main St. Stroudsburg Phone 1269

Buy Your Next Car
Where You Are
GUARANTEED SATISFACTION
The Abeloff Guarantee Protects You Under Any Reasonable Circumstance

'55 Pontiac Catalina Hard Top. A 2 Tone Beauty With Tubeless White Wall Tires. Also Has Heater and Radio With Rear Deck Speaker. Hydramatic Transmission. $395 Down Approximately $60 Monthly	'48 Chev. Fleetline Sedanette. Ideal For That Family Second Car. Runs Well. Full Price $195
'51 Dodge Coronet 4 Door Sedan. A Local One Owner Car. Fully Equipped. $195 Down	'46 Mercury 2 Door A Very Nice Value. Full Price $195
'54 Chevrolet 2 Door Economical Driving For Only $200 Down Approximately $40 Monthly	'55 Buick Riviera Driven Less Than 200 Miles and Complete With Many Extras. $400 Down Approximately $65 Monthly
'52 Chevrolet Sedan Has Standard Transmission. Also Radio and Heater. $200 Down Approximately $37 Monthly	'54 Studebaker ½ Ton Pick-Up Cannot Be Told From New. Has Radio and Heater. $250 Down Approximately $35 Monthly

OPEN WED., THURS., AND FRI. EVENINGS
We Will Trade and Finance
ABELOFF
AUTO EXCHANGE
N. Courtland St., East Stroudsburg Phone 2277

Wallace Store Functioning; Florsheim Promotes DeSanto

JOSEPH WALLACE, owner-operator of the Wallace Hardware store at 427 Main St., Stroudsburg, one of the Main Street establishments to suffer flood damage, has completely cleaned and improved the store.

The business has been restored to service of the clients in this region for some time.

Complete line of hardware, fixtures, sporting goods and general hardware store merchandise is stocked.

Paul J. DeSanto, son of Mr. and Mrs. Paul DeSanto, of Mount Pocono, has been named assistant general merchandising manager of Florsheim Shoes, Inc., Chicago, Ill.

Mr. DeSanto is a graduate of University of Scranton. He is a veteran of World War Two, having served with U. S. Marine Corps. Prior to his present assignment in Chicago, he was asistant general merchandising manager of Florsheim Shoes, Inc., of New York City.

An instant nonfat dry milk, with the true flavor and protein food value of fresh milk, is being introduced in local stores of A&P Food Stores, it was announced today.

The magic milk crystals, so soluble they dissolve instantly even in ice cold water, are made with a new process developed by a research team at the White House Milk Company, Inc., Manitowoc, Wis., a subsidiary of the nation's foremost food chain.

Researchers said the new process eliminates various preparation and taste problems involved in home use of nonfat dry milk products.

The new process will enable the three-quart size package to be retailed at a cost of under eight cents a quart, or less than half the usual cost of fresh whole milk.

The product is fresh, pasteurized milk from which the butterfat and water have been removed. Company researchers said it contains the same amount of protein- calcium and other minerals, milk sugar and B vitamins as fresh milk.

Pro forma consolidated earnings of Pennsylvania Power & Light Company (including earnings of the former Pennsylvania Water & Power Company prior to June 1955, restated on the basis it was actually merged on June 1, 1955) and its subsidiary, The Scranton Electric Company, accruing to the common stock of Pennsylvania Power & Light Company for the twelve months ended September 30, 1955 were $18,012,724, equivalent to $3.05 per share of common stock outstanding at such date, as compared with $16,964,489 or $2.90 per share on the same pro forma consolidated basis for the twelve months ended September 30, 1954.

Pro forma consolidated revenues for the twelve months ended September 30, 1955 were $120,211,777, an increase of 7.4 per cent over the pro forma revenues for the previous year.

Philadelphia Eggs

PHILADELPHIA, Oct. 27 (AP)—Eggs: Steady. Receipts 4,673. Wholesale selling prices are as follows: Minimum 10 per cent AA quality large whites 56-57, browns 56-56½; medium whites 38-38½, browns 38-38½; extra minimum 60 per cent A quality large whites 53-56, mixed colors 51-53; medium whites 36½-37, mixed colors 36-36½; standards 40-42; checks 22-30.

Newsprint Price Upped By Abitibi

NEW YORK, Oct. 24 (AP) — A second major Canadian producer raised the price of newsprint and a spokesman for U.S. publishers declared the action "might indicate that the parade has started."

Abitibi Power & Paper Co., Toronto, increased its newsprint prices by $5 a ton, effective Nov. 1, almost one week after St. Lawrence Corp. announced a similar hike.

Cranston Williams, general manager of the American Newspaper Publishers Assn., said Abitibi's announcement "might indicate that the parade has started" and that newsprint manufacturers may be following the traditional pattern of increases. Usually when one Canadian firm advances its price, the others follow suit.

"We still believe there are some newsprint producers who will not join a common pattern of action but determined their policy based on their own situations," said Williams.

BUDGET SPECIALS

Our Own Make
Scrapple lb. 35c

Our Own Make
Sausage lb. 70c

Our Own Popular lb.
Ring Bologna 75c

Home-Dressed STEWING CHICKENS lb. **43c**

Home Dressed
ROASTING CHICKENS lb. 49c

Good Selection of
BEEF — LAMB — PORK

John G. Drake
GROCER
428 Main St., Stroudsburg
PH. 104 — WE DELIVER
CLOSED WED. AFTERNOONS

NEED CASH?
Phone For A Loan!
3251
BEACON LOAN CORP.
615 Main St. (Over Women's Shop) Stroudsburg

Oh-h-h!
those '56
OLDSMOBILES!

Oh-h-h! What power! New *Rocket* T-350 power! . . .
What smoothness!
New *Jetaway* Hydra-Matic smoothness! . . :
What glamor! New *Starfire* Styling! You'll say "*Oh-h-h!*" for sure when you see Olds for '56!

See them on

"OH! Day" Nov. 3rd at your OLDSMOBILE Dealer's!

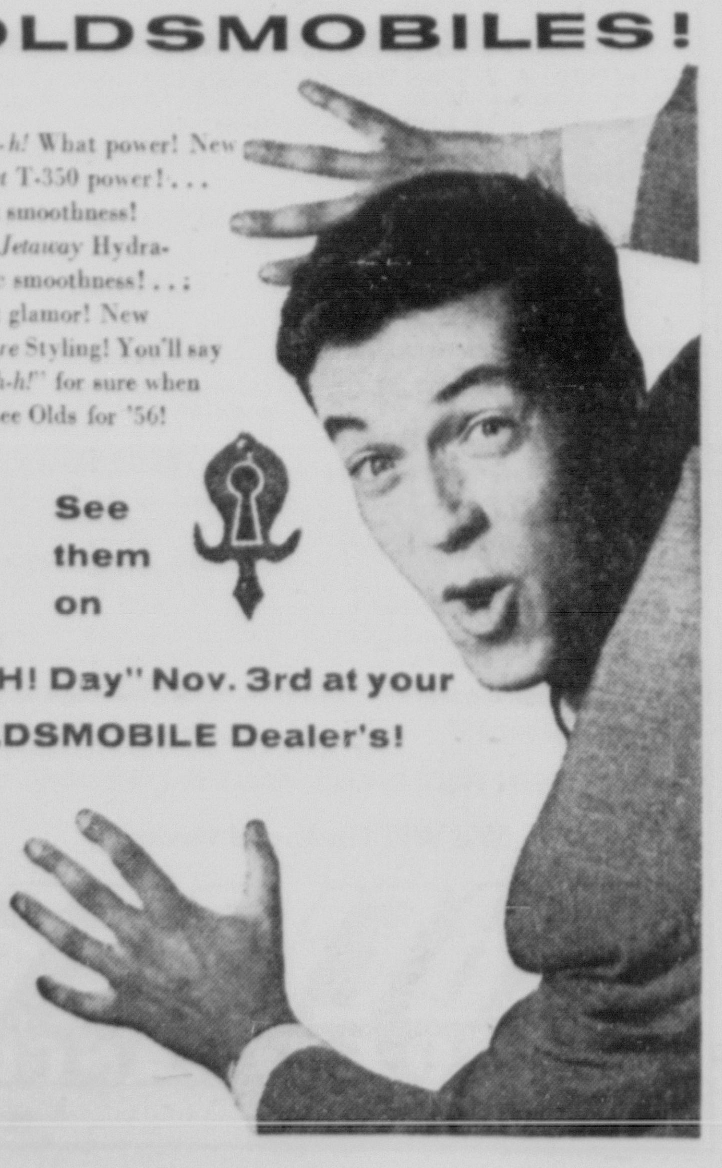

A. B. Wyckott

the cloche for heady flattery

1.98

Captivating scratched felt cloche takes a splash of spangles for that important dramatic effect. A picture-perfect gem . . . deftly designed for catching compliments. Scalloped edge. Dark and pastels.

Main Floor Millinery

fashion's focus is on the fez cap

7.98

A heady little confection sprinkled with imagination. Exotic in air, the fashionable modified fez cap adds drama to your costume. The most fashion perfect hat with veil and cut jet beads on grosgrain band.

Sale of Better Millinery
4.88

Second Floor Millinery

sparkling bright boxed jewelry

1.00 plus tax

Accent your fall and winter costumes with these attractive pin and earring sets. Bright and shining styles in gold or silver and studded with sparkling rhinestones. Attractively boxed for gift giving.

Jewelry — Main Floor

coats for the petite and half sizes

35.00 to 49.95

PETITE SIZES 8 to 18
HALF SIZES 12½ to 14½

You need not be an average figure to get a perfect fitting coat. You'll find one to fit you to perfection among our brief sizes for the petite half sizes and straight sizes. Beautiful full styles beautifully tailored of 100% wool. Beauties with practical cold weather ways. Come in and see our lovely collection of solids, tweeds and check and some with velvet trimmings. Choose from many colors.

Coats — Second Floor

go ahead and wash it . . . this henry rosenfeld dress

17.98

Lovable, tubbable . . . our delicious Henry Rosenfeld dresses in Princeton's Feath-orNyl . . . beautiful blend of Orlon and nylon that is incredibly light, downy soft, surprisingly durable. Wash it by hand or machine . . . it drip dries ready for wearing without ironing. The beautiful cardigan front dress with three-quarter length sleeves and leather belt. And such a delicate color—beautiful beige. Sizes 10 to 18.

Fashion Shop — Second Floor

Sale of
SMART SET JUMPERS
Sizes 14½ to 24½
Regular 5.98 **3.98**

Fashion Shop — Second Floor

we're delightfully involved in

FOREIGN INTRIQUE

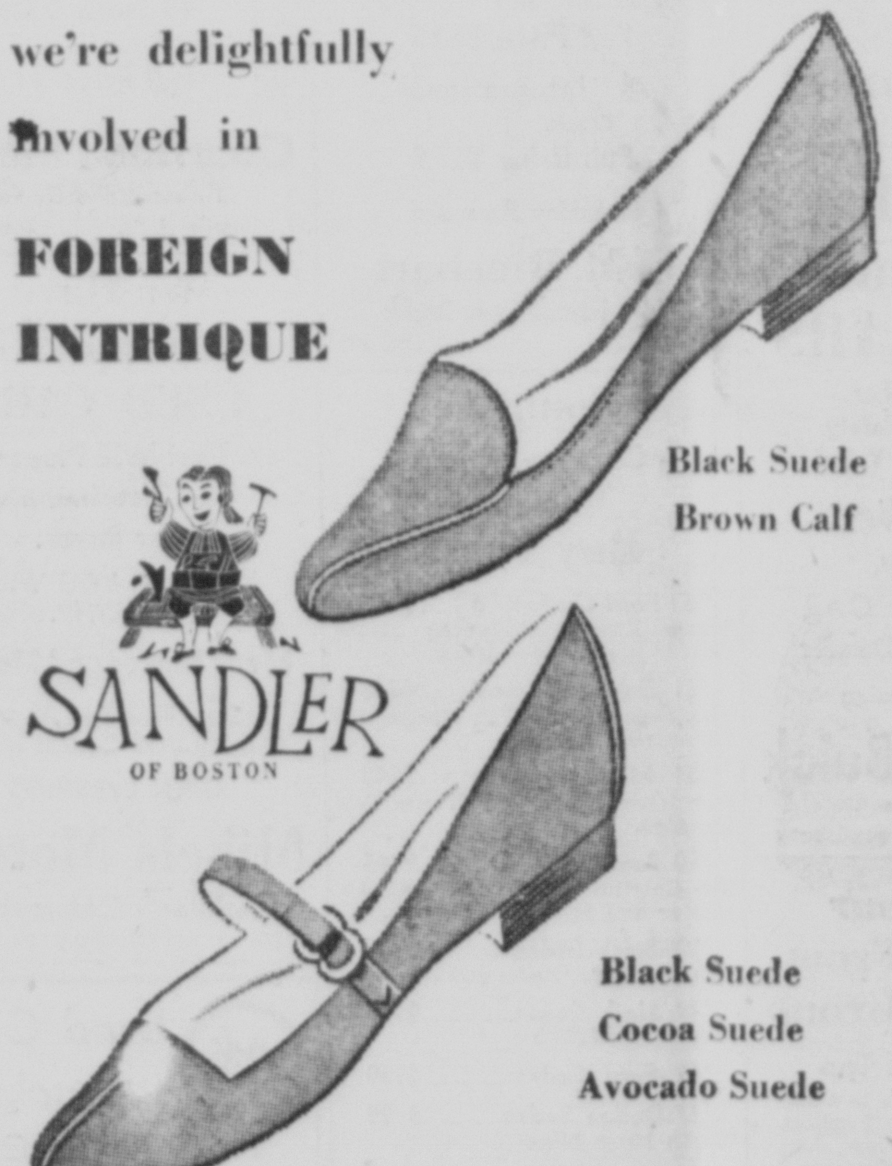

8.95

Worldly, sophisticated shoes in the continental manner . . . unbelievably soft leathers, rich textures, vibrant colors . . . the hand-crafted look of bold, raw seams. It all adds up to a feeling of "follow that girl".

Sandler of Boston—As featured in GLAMOUR

Shoes — Main Floor

wool jerseys . . . fill your fashion bill

5.98

Tops for around the clock wear in 7 oz. 100% wool jersey. Attractively styled with a double row of pearl buttons and white pique detachable collar. Easy to live in and so smart. Pink, black, brown and moss. Sizes 30 to 38.

Sportswear — Second Floor

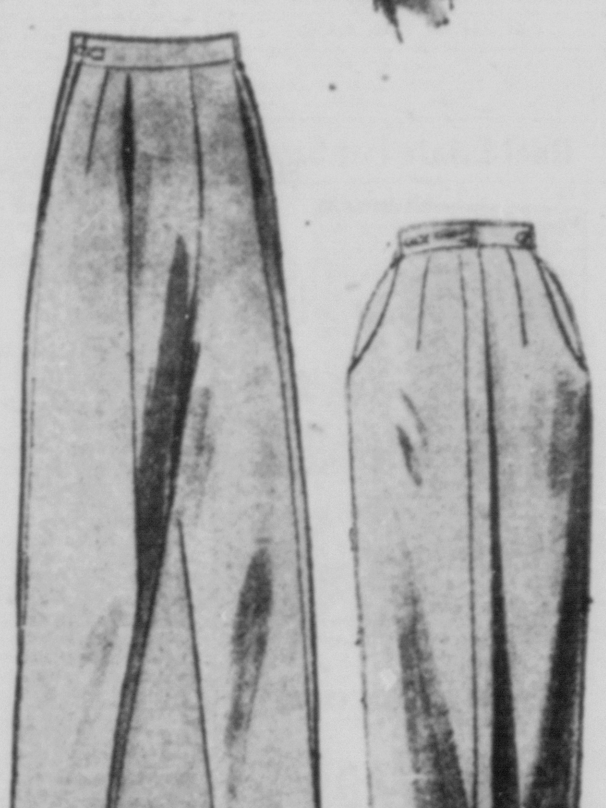

"lady in waiting" maternity fashions

5.98 ea.

Wait comfortably in these smart, tapered slacks of crease-resistant rayon gabardine. Navy, black, brown, green in average length. Adjustable zipper waistline skirt, in Dacron Gabardine. Navy, black, green. Sizes 10 to 20.

Fashion Shop — Second Floor

KIDDIES HALLOWE'EN PARADE — 4 P.M. MONDAY LINE FORMS IN BACK OF STORE

OPEN UNTIL 9 P. M. TODAY - SAT. 6 P. M.